

# Digital Video Recorder

User's Manual

***CR8025ET***

***CR1625ET***

**WARNING**  
RISK OF ELECTRIC SHOCK  
DO NOT OPEN

**WARNING:** TO REDUCE THE RISK OF ELECTRIC SHOCK,  
DO NOT REMOVE COVER (OR BACK).  
NO USER-SERVICEABLE PARTS INSIDE.  
REFER SERVICING TO QUALIFIED  
SERVICE PERSONNEL.

The lightning flash with arrowhead symbol, within an equilateral triangle, is intended to alert the user to the presence of uninsulated "dangerous voltage" within the product's enclosure that may be of sufficient magnitude to constitute a risk of electric shock.

The exclamation point within an equilateral triangle is intended to alert the user to the presence of important operating and maintenance (servicing) instructions in the literature accompanying the appliance.

Symbol	Publication	Description
	IEC60417, No.5032	Alternating current
	IEC60417, No.5031	Direct current

### COMPLIANCE NOTICE OF FCC:

THIS EQUIPMENT HAS BEEN TESTED AND FOUND TO COMPLY WITH THE LIMITS FOR A CLASS A DIGITAL DEVICE, PURSUANT TO PART 15 OF THE FCC RULES. THESE LIMITS ARE DESIGNED TO PROVIDE REASONABLE PROTECTION AGAINST HARMFUL INTERFERENCE WHEN THE EQUIPMENT IS OPERATED IN A COMMERCIAL ENVIRONMENT. THIS EQUIPMENT GENERATES, USES, AND CAN RADIATE RADIO FREQUENCY ENERGY AND IF NOT INSTALLED AND USED IN ACCORDANCE WITH THE INSTRUCTION MANUAL, MAY CAUSE HARMFUL INTERFERENCE TO RADIO COMMUNICATIONS. OPERATION OF THIS EQUIPMENT IN A RESIDENTIAL AREA IS LIKELY TO CAUSE HARMFUL INTERFERENCE, IN WHICH CASE USERS WILL BE REQUIRED TO CORRECT THE INTERFERENCE AT THEIR OWN EXPENSE.

**WARNING:** CHANGES OR MODIFICATIONS NOT EXPRESSLY APPROVED BY THE PARTY RESPONSIBLE FOR COMPLIANCE COULD VOID THE USER'S AUTHORITY TO OPERATE THE EQUIPMENT.

THIS CLASS OF DIGITAL APPARATUS MEETS ALL REQUIREMENTS OF THE CANADIAN INTERFERENCE-CAUSING EQUIPMENT REGULATIONS.

The information in this manual is believed to be accurate as of the date of publication even though explanation about some functions may not be incorporated. We are not responsible for any problems resulting from the use thereof. The information contained herein is subject to change without notice. Revisions or new editions to this publication may be issued to incorporate such changes.

The software included in this product contains some Open Sources. You may obtain the corresponding source code which we have to distribute according to the license policy. Go to System Setup - About page for more information. This product includes software developed by the University of California, Berkeley and its contributors, and software developed by the OpenSSL Project for use in the OpenSSL Toolkit (<http://www.openssl.org/>). Also, this product includes cryptographic software written by Eric Young ([ey@cryptsoft.com](mailto:ey@cryptsoft.com)), and software written by Tim Hudson ([tjh@cryptsoft.com](mailto:tjh@cryptsoft.com)).

Covered by one or more claims of the patents listed at [patentlist.accessadvance.com](http://patentlist.accessadvance.com).

## Important Safeguards

<p><b>1. Read Instructions</b> All the safety and operating instructions should be read before the appliance is operated.</p> <p><b>2. Retain Instructions</b> The safety and operating instructions should be retained for future reference.</p> <p><b>3. Cleaning</b> Unplug this equipment from the wall outlet before cleaning it. Do not use liquid aerosol cleaners. Use a damp soft cloth for cleaning.</p> <p><b>4. Attachments</b> Never add any attachments and/or equipment without the approval of the manufacturer as such additions may result in the risk of fire, electric shock or other personal injury.</p> <p><b>5. Water and/or Moisture</b> Do not use this equipment near water or in contact with water.</p> <p><b>6. Placement and Accessories</b> Do not place this equipment on an unstable cart, stand or table. The equipment may fall, causing serious injury to a child or adult, and serious damage to the equipment. This equipment and cart combination should be moved with care. Quick stops, excessive force, and uneven surfaces may cause the equipment and cart combination to overturn. Do not place this equipment on a closed space. Sufficient amount of ventilation air is necessary to avoid increase of ambient temperature which can cause improper operation or the risk of fire.</p> <p><b>7. Power Sources</b> This equipment should be operated only from the type of power source indicated on the marking label. If you are not sure of the type of power, please consult your equipment dealer or local power company. You may want to install a UPS (Uninterruptible Power Supply) system for safe operation in order to prevent damage caused by an unexpected power stoppage. Any questions concerning UPS, consult your UPS retailer. This equipment should be remain readily operable.</p> <p><b>8. Power Cords</b> Operator or installer must remove power and TNT connections before handling the equipment.</p> <p><b>9. Lightning</b> For added protection for this equipment during a lightning storm, or when it is left unattended and unused for long periods of time, unplug it from the wall outlet and disconnect the antenna or cable system. This will prevent damage to the equipment due to lightning and power-line surges.</p>	<p><b>10. Overloading</b> Do not overload wall outlets and extension cords as this can result in the risk of fire or electric shock.</p> <p><b>11. Objects and Liquids</b> Never push objects of any kind through openings of this equipment as they may touch dangerous voltage points or short out parts that could result in a fire or electric shock. Never spill liquid of any kind on the equipment.</p> <p><b>12. Servicing</b> Do not attempt to service this equipment yourself. Refer all servicing to qualified service personnel.</p> <p><b>13. Damage requiring Service</b> Unplug this equipment from the wall outlet and refer servicing to qualified service personnel under the following conditions: A. When the power-supply cord or the plug has been damaged. B. If liquid is spilled, or objects have fallen into the equipment. C. If the equipment has been exposed to rain or water. D. If the equipment does not operate normally by following the operating instructions, adjust only those controls that are covered by the operating instructions as an improper adjustment of other controls may result in damage and will often require extensive work by a qualified technician to restore the equipment to its normal operation. E. If the equipment has been dropped, or the cabinet damaged. F. When the equipment exhibits a distinct change in performance – this indicates a need for service.</p> <p><b>14. Replacement Parts</b> When replacement parts are required, be sure the service technician has used replacement parts specified by the manufacturer or that have the same characteristics as the original part. Unauthorized substitutions may result in fire, electric shock or other hazards.</p> <p><b>15. Safety Check</b> Upon completion of any service or repairs to this equipment, ask the service technician to perform safety checks to determine that the equipment is in proper operating condition.</p> <p><b>16. Field Installation</b> This installation should be made by a qualified service person and should conform to all local codes.</p> <p><b>17. Correct Batteries</b> Warning: Risk of explosion if battery is replaced by an incorrect type. Replace only with the same or equivalent type. Dispose of used batteries according to the instructions. The battery shall not be exposed to excessive heat such as sunshine, fire or the like.</p> <p><b>18. Tmra</b> A manufacturer's maximum recommended ambient temperature (Tmra) for the equipment must be specified so that the customer and installer may determine a suitable maximum operating environment for the equipment.</p>
---	---

## WEEE (Waste Electrical & Electronic Equipment)

### Correct Disposal of This Product

*(Applicable in the European Union and other European countries with separate collection systems)*

This marking shown on the product or its literature, indicates that it should not be disposed with other household wastes at the end of its working life. To prevent possible harm to the environment or human health from uncontrolled waste disposal, please separate this from other types of wastes and recycle it responsibly to promote the sustainable reuse of material resources.

Household users should contact either the retailer where they purchased this product, or their local government office, for details of where and how they can take this item for environmentally safe recycling.

Business users should contact their supplier and check the terms and conditions of the purchase contract. This product should not be mixed with other commercial wastes for disposal.

## Table of Contents

Chapter 1 — Configuration .....	1
Turning on the Power .....	1
Initial Unit Setup .....	1
Setup Screen .....	2
System Setup .....	3
General .....	3
Date/Time .....	12
User .....	13
Storage .....	15
System Event .....	16
About .....	17
Recording Setup .....	18
General .....	18
Schedule .....	19
Pre-Event .....	22
Event Setup .....	23
Motion .....	23
Alarm-In .....	25
Video Loss .....	25
Text-In .....	26
Camera Setup .....	28
General .....	28
PTZ .....	29
Privacy Masking .....	30
Device Setup .....	31
Audio .....	31
Alarm-Out .....	31
Network Setup .....	33
General .....	33
LAN .....	34
FEN .....	36
RTSP .....	37
WebGuard .....	38
Notification Setup .....	39
Callback .....	39
Mail .....	39
Schedule .....	42
Display Setup .....	43
OSD .....	43
Main Monitor .....	44
Spot Monitor .....	45
Chapter 2 — Operation .....	46
Turning on the Power .....	46
Live Monitoring .....	46
Live Monitoring Menu .....	47
Active Cameo Mode .....	49
Zoom Mode .....	49
PTZ Mode .....	49
Event Monitoring .....	50
Covert Camera .....	50
Status Monitoring .....	52
Recording Video .....	53
Panic Recording .....	53
Recording Audio .....	54
Playing Recorded Video .....	54
Searching Video .....	55

Search Menu.....	55
Event Log Search.....	57
Record Table Search.....	59
Text-In Search.....	61
Bookmarks.....	62
Clip-Copy.....	63
Appendix.....	65
USB Hard Disk Drive Preparation.....	65
Text-In Search Examples.....	65
Search Example I.....	65
Search Example II.....	66
WebGuard.....	67
Web Live Mode.....	68
Web Search Mode.....	69
Time Overlap.....	71

## List of Illustrations

Figure 1: Login screen.....	1
Figure 2: Find Password screen.....	2
Figure 3: Logout screen.....	2
Figure 4: Setup screen.....	2
Figure 5: System – General setup screen.....	3
Figure 6: System – Date/Time setup screen.....	12
Figure 7: System – User setup screen.....	13
Figure 8: System – Storage setup screen.....	15
Figure 9: System – System Event setup screen.....	16
Figure 10: System – About screen.....	17
Figure 11: Record – General setup screen.....	18
Figure 12: Record – Schedule setup screen.....	19
Figure 13: Schedule – Settings (Advanced Mode) setup screen.....	20
Figure 14: Record – Pre-Event setup screen.....	22
Figure 15: Event – Motion setup screen.....	23
Figure 16: Event – Alarm-In setup screen.....	25
Figure 17: Event – Video Loss setup screen.....	25
Figure 18: Event – Text-In setup screen.....	26
Figure 19: Camera – General setup screen.....	28
Figure 20: Camera – PTZ setup screen.....	29
Figure 21: Camera – Privacy Masking setup screen.....	30
Figure 22: Device – Audio setup screen.....	31
Figure 23: Device – Alarm-Out setup screen.....	31
Figure 24: Network – General setup screen.....	33
Figure 25: Network – LAN setup screen.....	34
Figure 26: Network – FEN setup screen.....	36
Figure 27: Network – RTSP setup screen.....	37
Figure 28: Network – WebGuard setup screen.....	38
Figure 29: Notification – Callback setup screen.....	39
Figure 30: Notification – Mail setup screen.....	39
Figure 31: Notification – Schedule setup screen.....	42
Figure 32: Display – OSD setup screen.....	43
Figure 33: Display – Main Monitor setup screen.....	44
Figure 34: Display – Spot Monitor setup screen.....	45
Figure 35: Live Monitoring menu.....	46
Figure 36: PTZ Select Camera menu.....	49
Figure 37: PTZ Preset menu.....	49

---

Figure 38: Event Status – Event Status screen. ....	52
Figure 39: Event Status – Storage screen. ....	53
Figure 40: Select Playback Camera menu. ....	54
Figure 41: Search menu. ....	55
Figure 42: Event Log Search screen. ....	57
Figure 43: Record Table Search screen. ....	59
Figure 44: Text-In Search screen. ....	61
Figure 45: Bookmarks screen. ....	62
Figure 46: Clip-Copy screen. ....	63

# Chapter 1 — Configuration

## Turning on the Power

Connecting the power cord to the DVR turns on the unit. The unit takes approximately 50 seconds to initialize.

## Initial Unit Setup

Before using your DVR for the first time, you will want to establish the initial settings. This includes items such as time and date, display language, camera, remote control, record mode, network and password. Your DVR can be set up using various screens and dialog boxes.

Throughout the screens you will see . Selecting the  gives you the opportunity to reset that screen to its default settings.

Selecting **This page** or **All pages** resets the current page or all pages of the screen to its or their default settings.

After you are finished with any setup screen, you can select **Save** to save the changes and exit the screen. If you do not wish to save the changes, select **Cancel** to exit the screen.

Press the **MENU** button or move the mouse pointer on the right edge of the screen and then select  (Login) in the Live Monitoring menu to enter the setup screens. The Login screen appears.

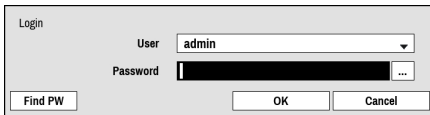

Select a User and enter the password. There is no default password when logging in the admin user for the first time.

Figure 1: Login screen.

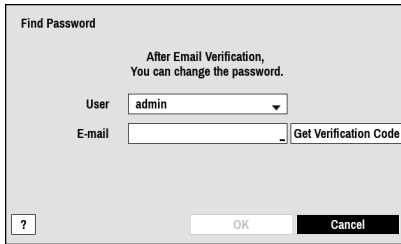

Select FindPW from the Login screen if you do not remember the password. Select a User and enter the E-mail address, and click Get Verification Code.

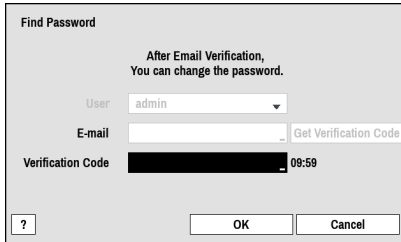

Enter the verification code you receive by e-mail and click Ok.

Figure 2: Find Password screen.

**NOTE:** To assure the secure management of the system, setting up a password is strongly recommended.

To use find password function via e-mail, set the mail server supporting SSL/TLS.

If you cannot use the front panel buttons, click the  button using the mouse to enter a password, and the virtual keyboard displays. See instructions below for using the virtual keyboard.

To log the user out of the system, press the **MENU** button or move the mouse pointer on the right edge of the screen and then select  (Logout) in the Live Monitoring menu. The Logout screen displays asking you to confirm whether or not you want to log out the current user.

Figure 3: Logout screen.

## Setup Screen

- ① System
- ② Record
- ③ Event
- ④ Camera
- ⑤ Device
- ⑥ Network
- ⑦ Notification
- ⑧ Display

Figure 4: Setup screen.

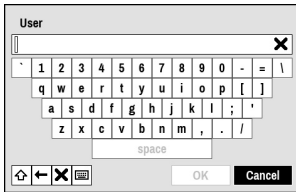
Press the **MENU** button or move the mouse pointer on the right edge of the screen and then select  (Setup) in the Live Monitoring menu to enter the setup screen.

While setting up the DVR, there will be many opportunities to enter names and titles. When making these entries, a Virtual Keyboard will appear.

Highlight the character you want in the name or title. That character appears in the title bar and the cursor moves to the next position. Pressing  toggles between the upper and lower case keyboards,  backspaces, and  deletes entered characters. Pressing  toggles between different keyboard layouts. You can use up to 31 characters including spaces in your title.

Special characters can be created using ^ and a capital letter; e.g., ^J for NL (New Line), ^M for CR (Carriage Return).

## System Setup

### General

Figure 5: System – General setup screen.

Highlight the **Site** box. A virtual keyboard appears that you can use to enter a Site Name. Once you have entered your title, highlight OK.

Highlight the box beside **System ID**. Change the number by highlighting it and using the Up and Down arrow buttons to increase and decrease the number from 0 to 99.

**NOTE:** The System ID number is used to identify the unit when it is connected with other DVRs through the RS485 port. You cannot use the same ID number for two or more DVRs that are in the same RS485 network. It is possible to have multiple DVRs with System ID 0 that are in the same area as long as they are not part of an RS485 network. If this is the case, all will be controlled at the same time when using the infrared remote control.

Highlight the box beside **Language**. A drop-down menu displays the available languages. Highlight the desired language.

The box beside **Version** displays the software version of the DVR. To upgrade the software, connect a USB device containing the upgrade package file to the DVR. Highlight **Upgrade...** Select **USB Storage**. The **Upgrade** screen appears. The screen displays the upgrade package file names that are available. The “.rui” indicates that the file is for software upgrades.

Select the desired file. Highlighting the **Install** button will install the selected software package. Highlighting the **Cancel** button will close the window without upgrading the software. If the upgrade package file is not installed on the DVR properly, you will get an error message. The system restarts automatically after completing the upgrade.

**CAUTION: The USB device must be FAT16 or FAT32 format.**

You can import saved DVR settings or export the current DVR settings. To import saved DVR settings, connect the USB device containing the setup file (.dat) to the DVR. Highlight **Setup – Import...** Select **USB Storage**. Select the desired setup file and press the **Import** button to import the selected settings and change the DVR settings accordingly. Highlight **Include Network Setup** to toggle between **On** and **Off**. When set to **Off**, the network settings will not be changed.

To export the current DVR settings, connect the USB device to the DVR. Highlight **Setup – Export...** Select **USB Storage**. Highlight the box beside **File name**. A virtual keyboard allows you to enter the file name. Selecting **Export** will save the current settings in .dat file format on the USB device.

**NOTE: Even after changing the DVR settings by importing saved settings, the time-related settings (Date/Time, Time Zone and Daylight Saving Time) will NOT be changed.**

**CAUTION: The USB device must be FAT16 or FAT32 format.**

Highlight Show System Log... to display the System Log.

Time	Type	
2016/04/02 11:23:25	Setup Begin	
2016/04/02 11:12:14	Panic Off	
2016/04/02 11:05:32	Panic On	
2016/04/02 11:04:51	Panic Off	
2016/04/02 11:04:42	Panic On	
2016/04/02 11:04:13	Panic Off	
2016/04/02 11:04:08	Panic On	
2016/04/02 11:03:57	Setup End	
2016/04/02 11:03:56	Setup Begin	
2016/04/02 11:03:50	Search End	
2016/04/02 11:03:40	Search Begin	
2016/04/02 11:03:38	Search End	
2016/04/02 11:03:32	Search Begin	
2016/04/02 11:03:30	Search End	
2016/04/02 11:03:29	Search Begin	

1 / 3    Export...    ▲ ▼

Close

The System Log screen lists system activities (up to 5,000 from the latest) that have occurred along with the time and date. The  icon will be displayed in the last column for system activities of the remote site. You can scroll through the log pages by using the Up and Down arrows, or you can go directly to a log page by entering the log page number in the box at the bottom left of the screen. Highlight Close to exit the screen.

To export the system log information, connect the USB device to the DVR. Highlight Export... Select USB Storage. Highlight the box beside File name. A virtual keyboard allows you to enter the file name. Selecting Export will save the log information in .txt file format on the USB device.

System Log Export	
File name	<input type="text"/>
<input type="button" value="Export"/> <input type="button" value="Cancel"/>	

**NOTE: When opening the saved .txt file, setting to the proper character encoding and using fixed width fonts will be required to read the file properly.**

The box beside Recorded Data – From / To displays the time information of recorded data.

Highlighting Clear All Data... will clear all video data. You will be asked to verify that you wish to clear all data before the DVR erases the video data. Clear All Data... will not clear the System Log.

Highlight Wizard. The Wizard setup screen appears. The Wizard setup guides you through configuring the system for basic operation.

Select either Quick wizard or Network wizard and select the Next button to start the selected setup wizard.

**NOTE:** Selecting the *Cancel* button throughout the screens exits the Quick Setup Wizard without saving your changes and returns to the main setup screen.

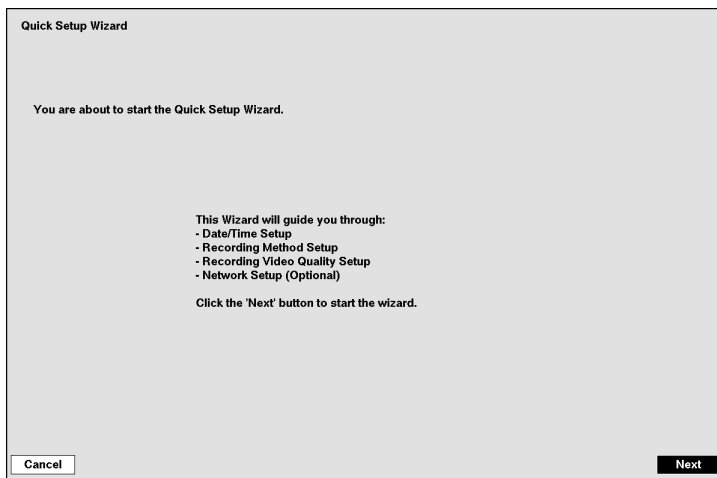

If you selected the Quick wizard, selecting the Next button starts the Quick Setup Wizard.

Quick Setup Wizard (Step 1/3)

Date/Time Setup

Date: 2016/09/12 Format ▾

Time: 11:25:17 Format ▾

Time Zone: GMT-05:00 Eastern Time (US & Canada) ▾

Use Daylight Saving Time

Cancel Back Next

### Date/Time Setup

- Date: Set the system date and select the date format.
- Time: Set the system time and select the time format.
- Time Zone: Select your time zone. The Time Zone can be selected on the map.
- Use Daylight Saving Time: Selecting the box sets the system to use daylight saving time.

**NOTE:** The Date/Time will be set, and the clock will start when you click the **Next** button.

Quick Setup Wizard (Step 2/3)

Record Method Setup

Which recording method would you prefer to use?

Motion Event Record (Recommended)

Continuous & Motion Event Record

Continuous Record

Motion Event Record means that the system will record when a Motion Event is detected. Generally, video quality is more important for Motion Event Recording than it is for Continuous Recording, so the system records at a higher quality for Motion Events.

Cancel Back Next

### Record Method Setup

- Select the desired recording mode from:
  - Motion Event Record (Recommended)
  - Continuous & Motion Event Record
  - Continuous Record

**NOTE:** You should understand each recording mode before setting the DVR's recording method.

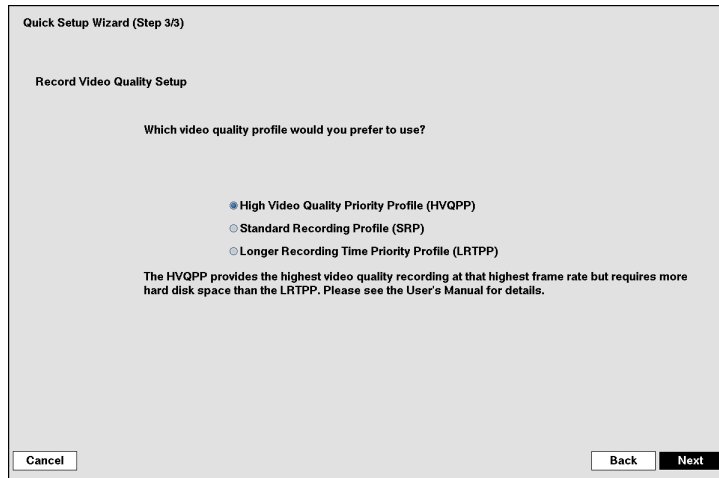

**Record Video Quality Setup**

- Select the desired video quality profile from:
  - Higher Video Quality Priority Profile
  - Standard Recording Profile
  - Longer Recording Time Priority Profile

**NOTE:** The higher quality setting requires more storage space.

**NOTE:** The recording quality, recording resolution, and recording speed of each camera channel will be set as show below according to the **Record Method** and **Record Video Quality** you set.

	HVQPP*	SRP*	LRTPP*
Motion Event Record	Very High / Very High / 30 ips	High / Very High / 15 ips	Standard / High / 5 ips
Continuous & Motion Event Record	Time, Event: Very High / Very High / 30 ips	Time: High / Very High / 15 ips Event: Very High / Very High / 30 ips	Time: Standard / High / 5 ips Event: High / Very High / 15 ips
Continuous Record	Very High / Very High / 30 ips	High / Very High / 15 ips	Standard / High / 5 ips

\* Record Video Quality: HVQPP (High Video Quality Priority Profile), SRP (Standard Recording Profile), LRTPP (Longer Recording Time Priority Profile)

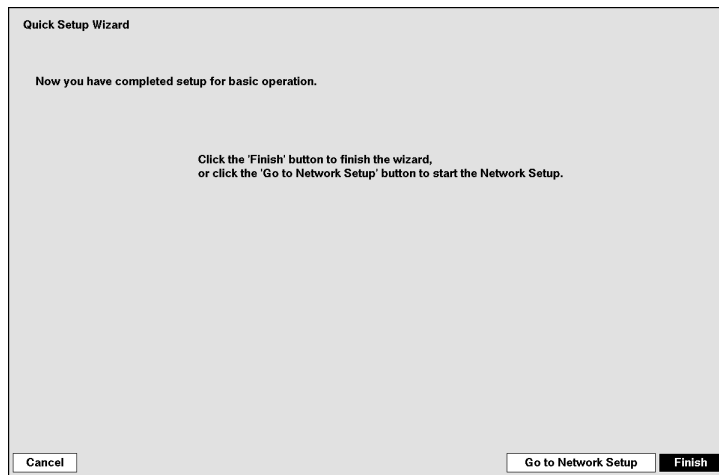

Select the Finish button to finish the Quick Setup Wizard and select the Go to Network Setup button to start the Network Setup.

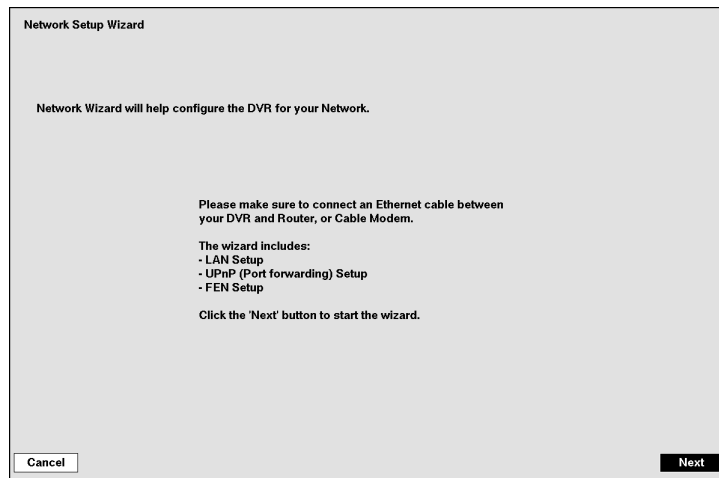

If you selected the Go to Network Setup, select the Next button to start the Network Setup Wizard.

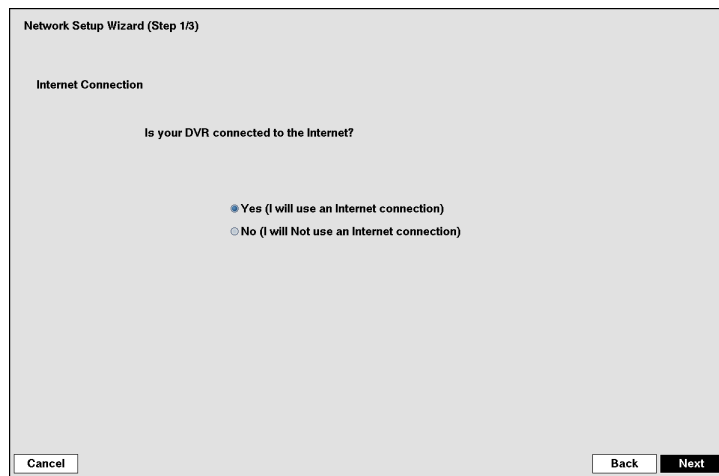

## Internet Connection

Select whether or not your DVR is connected to the Internet.

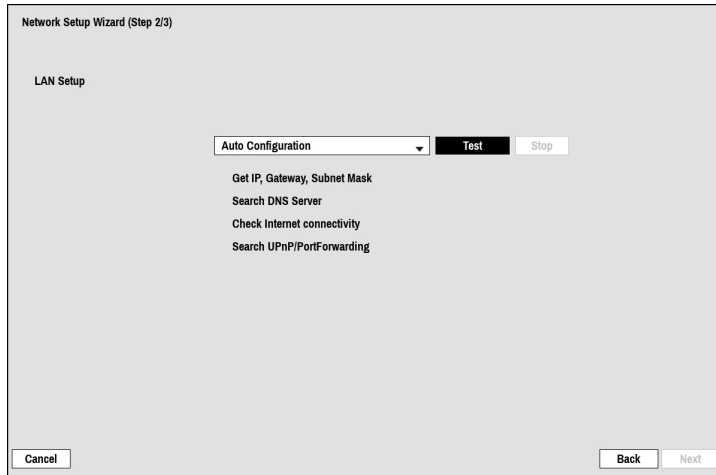

### LAN Setup

Select between Auto Configuration and Manual Configuration for network configuration, and then select the Test button to test the network configuration you selected.

**NOTE:** Selecting *Auto Configuration* allows the DVR to automatically obtain LAN parameters (IP address, Gateway, Subnet Mask and DNS Server address). Selecting *Manual Configuration* allows you to set up LAN parameters manually.

The network configuration you set should be tested by selecting *Test*, otherwise the *Next* button will not be selected, and you cannot move to the next step.

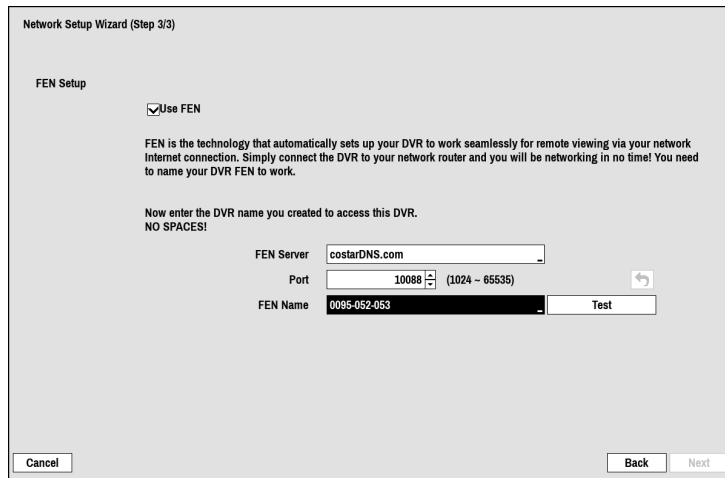

## FEN Setup

- FEN Name: Enter the DVR name to be registered on the FEN server.

**NOTE:** The FEN Name you entered should be checked by selecting *Test*, otherwise the FEN changes will not be saved.

When entering no name or a name already registered on the FEN server, an error message displays.

Select the Finish button to finish the Setup Wizard.

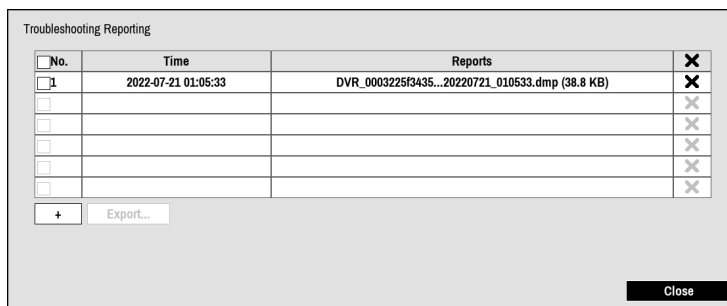

Highlight Troubleshooting Reporting. The report is generated to troubleshoot any issues, and you can export the report.

Highlight System Shutdown. The Shutdown screen displays asking you to confirm whether or not you want to shut the system down.

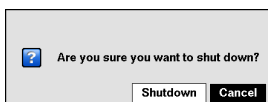

After selecting Shutdown, a screen will appear telling you when it is safe to disconnect power.

## Date/Time

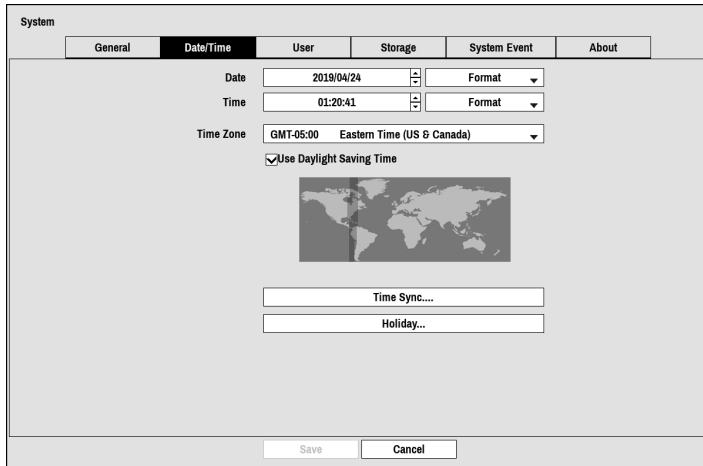

Figure 6: System – Date/Time setup screen.

Highlight the first box beside **Date**. The individual sections of the date will highlight. Use the **Up** and **Down** arrow buttons to change the number. Use the **Left** and **Right** arrow buttons to move between month, date and year. Once you have the correct date.

Highlight the **Format** box beside **Date**. Select from the three available date formats to save your selected format.

Highlight the first box beside **Time**. The individual sections of the time will highlight. Use the **Up** and **Down** arrow buttons to change the number. Use the **Left** and **Right** arrow buttons to move between hour, minutes and seconds. Once you have the correct time.

Highlight the **Format** box beside **Time**. Select from the three available time formats to save your selected format.

**NOTE: The clock will not start running until you have highlighted Save.**

Highlight the box beside **Time Zone**. Select your time zone from the list.

**NOTE: The Time Zone can also be selected on the map below by pressing the Left and Right buttons or scrolling the mouse wheel up and down.**

Highlight **Use Daylight Saving Time** to toggle between **On** and **Off**.

Highlighting **Time Sync...** displays the **Time Sync.** screen. You can set up time synchronization between the DVR and standard time servers that are available in most time zones and countries, or between the DVR and another DVR.

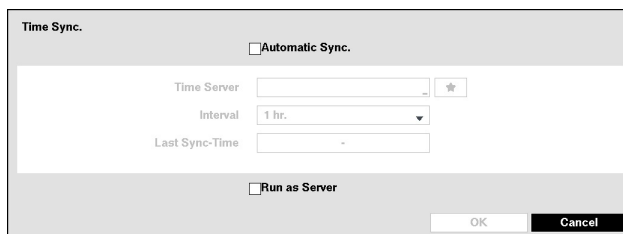

Highlight the box beside Automatic Sync.. This toggles between On and Off.

Highlight the box beside Time Server. A virtual keyboard appears that you can use to enter the IP address or domain name of the time server. Highlighting [★] allows you to select your time server from a list of registered time servers.

**NOTE: You can use the domain name instead of IP address if you already set up the DNS Server when setting up the LAN.**

Highlight the box beside Interval. Set the time interval for synchronization from 30 minutes to 1 day at various time intervals.

Last Sync-Time displays the last time the DVR was synchronized with the time server.

Highlight Run as Server to toggles between On and Off. When it is On, the DVR you are setting up will run as a time server.

Highlighting Holiday... displays the Holiday screen.

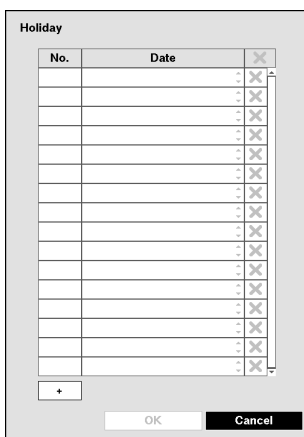

You can set up holidays by highlighting +. The current date appears.

Highlight the month and day and change them by using the Up and Down arrow buttons. Dates can be deleted by highlighting the X beside the date.

**NOTE: Holidays that do not fall on the same date each year should be updated once the current year's holiday has passed.**

## User

Figure 7: System – User setup screen.

The +/- column is used to collapse and expand user groups. If there is a + or – in this column, it indicates the item is a Group Name. If there is a – in front of the Group Name, it indicates that the group has been “expanded” and all of the User Names within that group are displayed below the Group Name. If there is a + in front of the Group Name, it indicates that the group has been “collapsed” and all of the User Names within that group are hidden. To collapse or expand a group, highlight the +/- column in front of the desired group.

Highlighting a Group Name allows you to change the authority levels assigned to the group.

**CAUTION: Write down the new password and save it in a secure place. If the password is forgotten, the unit must be reset using the *Factory Reset Button* and all data settings will be lost.**

Highlighting a User Name allows you to add or change the password assigned to that user. You can also change the group to which the user is assigned.

The ✕ column can be used to delete a User Name or an entire Group. If the ✕ is grayed out, that Group or User cannot be deleted. Highlight the ✕ and you will be asked to confirm that you want to delete the User or Group. To delete the User currently logged into the DVR on a local system or a PC running RAS, log the user out of the system first and then delete the user.

To add a Group, highlight the + Group... box. A virtual keyboard appears allowing you to enter the Group name. You can use up to 15 characters including spaces in the group name. Enter the name and assign authority levels to the group.

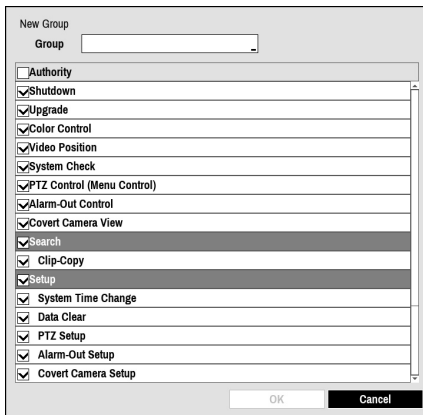

Highlighting the Authority box will toggle between all authority levels being turned On and Off. Highlighting the individual authority level boxes will toggle between that authority level being turned On and Off. The authority levels that can be turned On and Off are:

- Shutdown – The user can shut the system down on a local system.
- Upgrade – The user can upgrade the software on a local system or a PC running RAS.
- Color Control – The user can control brightness, contrast, hue and saturation for cameras on a local system or a PC running RAS.
- Video Position – The user can adjust the video position in left/right directions.
- System Check – The user can view the remote system status or check the remote system status as a batch process on a PC running RAS.
- PTZ Control (Menu Control) – The user can control the PTZ camera on a local system or a PC running RAS.

- Alarm-Out Control – The user can reset the DVR’s outputs including the internal buzzer during an alarm by pressing the any button on the front panel on a local system or alarm-out control button on a PC running RAS.
- Covert Camera View – The user can view video from cameras set as Covert while in the Live Monitoring or Search mode on a local system or a PC running RAS.
- Search – The user can access the Search mode on a local system or a PC running RAS.
- Clip-Copy – The user can copy video clips on a local system or a PC running RAS.
- Setup – The user without Setup authority cannot establish any system settings excluding system shutdown and logout on a local system or a PC running RAS.
- System Time Change – The user can change the system date and time on a local system or a PC running RAS.
- Data Clear – The user can clear all video data or format disks on a local system or a PC running RAS.
- PTZ Setup – The user can establish all PTZ settings on a local system or a PC running RAS.
- Alarm-Out Setup – The user can establish all Alarm-Out settings on a local system or a PC running RAS.
- Covert Camera Setup – The user can establish all Covert Camera settings on a local system or a PC running RAS.
- Privacy Masking Setup – The user can establish all Privacy Masking settings on a local system or a PC running RAS.
- Record Setup – The user can establish all Record settings on a local system or a PC running RAS.
- Setup Import – The user can import saved DVR settings from a local system or a PC running RAS.
- Setup Export – The user can export the current DVR settings to a local system or a PC running RAS.

To add a User, highlight the + User... box. A virtual keyboard appears allowing you to enter the User Name. Enter the name and assign the User to a Group and password. The password can be up to 8 digits. You will be asked to confirm the password.

**NOTE:** In addition to using the front panel buttons or the infrared remote control, you can use the virtual keyboard to assign the password. To display the virtual keyboard click the button using the mouse (not supplied).

Highlighting the box beside Auto Login allows you to select a User to be automatically logged in when the DVR is powered up. It can also be set to never automatically login a user.

Highlighting the box beside Auto Logout allows you to select from a list of times that the user will be automatically logged out. The options are: Never, 1 min., 3 min., 5 min., 10 min., 15 min., 20 min., 30 min. and 1 hr.

## Storage

Type	Capacity	Format	Information
Internal 1	4.00 TB	Record	In Use
Internal 2	4.00 TB	Record	In Use
Internal 3	4.00 TB	Record	In Use
Internal 4	4.00 TB	Record	In Use

Figure 8: System – Storage setup screen.

The information in the Type column describes the storage device.

The capacity of the storage device is displayed in the Capacity column.

The Format column displays whether the device is used for recording (Record) or not (Not Using). Not formatted indicates the device is not formatted.

Highlight the box in the Format column for the desired storage device. You will be able to format the device for recording. When selecting Not Using from Use As and highlighting the Format button, the device will not be used for recording.

The Information column displays whether the device is being used or not. Other indicates the device has been used for another DVR.

Highlight the box in the Information column for the desired storage device.

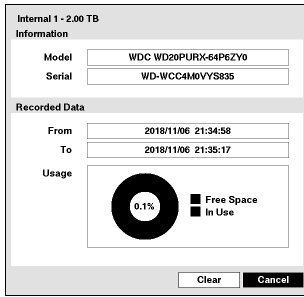

You will be able to check the model name, serial number and the time information about recorded data of the selected storage device.

If you want to erase recorded data on the selected device, highlight Clear. You will be asked whether or not you want to delete the data.

## System Event

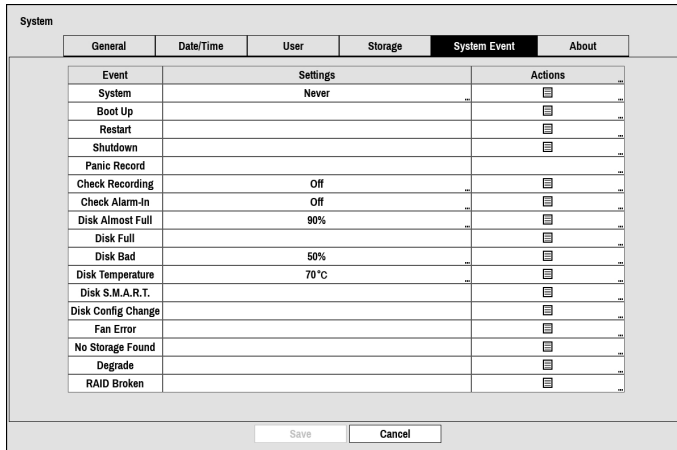

Figure 9: System – System Event setup screen.

The DVR can be configured to run self-diagnostics and report the results.

Highlight the Settings box beside the desired event (System, Check Recording, Check Alarm-In, Disk Almost Full, Disk Bad, or Disk Temperature).

Highlight the Settings box beside System. You can select the interval that you want the DVR to run self-diagnostics on the system. You can select from 1 hr. to 30 days or Never.

Highlight the Settings box beside Check Recording. The Check Recording screen appears.

Highlighting Schedule On toggles On and Off. When set to On, you can select the day, time range and interval that you want the DVR to run self-diagnostics on the recorder. The Interval can be selectable from 1 min. to 7 days or Never. Highlight the + to add a schedule item. The X box allows you to delete a check recording schedule.

Highlight the **Settings** box beside **Check Alarm-In**. You can select the interval that you want the DVR to run self-diagnostics on Alarm Inputs. You can select from 1 hr. to 30 days or Never.

Highlight the **Settings** box beside **Disk Almost Full**. Select the percentage level of disk usage at which you want the DVR to trigger an alert. Percentage levels range from 80% to 99%.

Highlight the **Settings** box beside **Disk Bad**. Select percentage level of bad disk sectors at which you want the DVR to trigger an alert. Percentage levels range from 10% to 90%.

Highlight the **Settings** box beside **Disk Temperature**. Select the temperature of hard disk drive at which you want the DVR to trigger an alert if the temperature exceeds the defined threshold. Refer to the hard disk drive manufacturer's documentation for the correct temperature setting.

The DVR can be set to react to system events. Highlight the **Actions** box beside the desired event. System events can be associated with an Alarm-Out connector, sound the DVR's internal buzzer, and/or notify a number of different devices.

**NOTE:** *Alarm-Out* action cannot be set to *System, Boot Up, Restart, Shutdown and Panic Record* events.

*Mail* notify is the only option available for the *System* event.

*Alert Window* notify cannot be set to *System, Boot Up, Restart* and *Shutdown* events.

For the *Notify* action to work, the DVR should be registered in the RAS (Remote Administration System).

## About

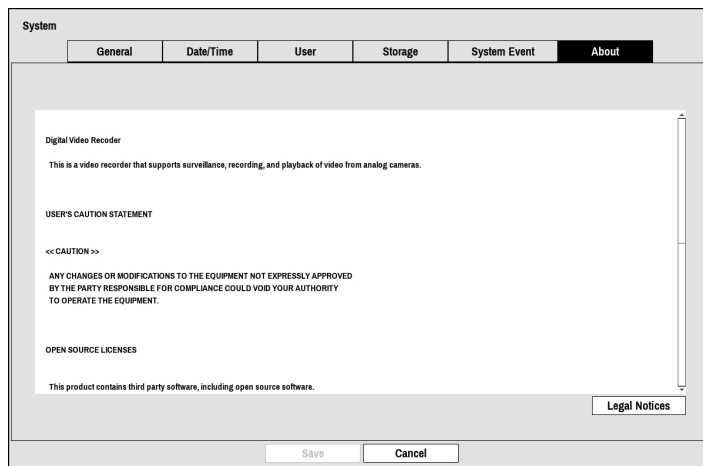

Figure 10: System – About screen.

## Recording Setup

### General

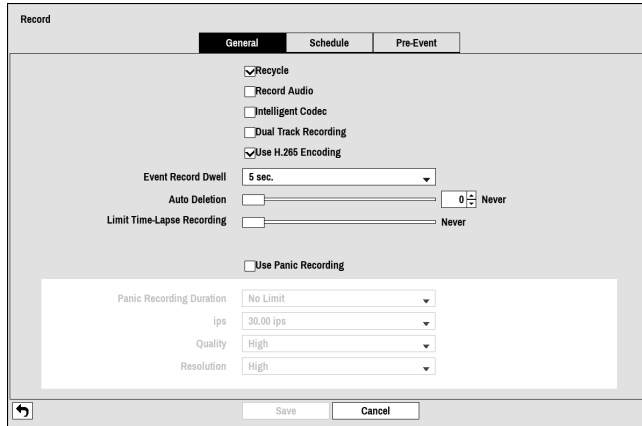

Figure 11: Record – General setup screen.

Highlighting **Recycle** toggles between On and Off. In the Recycle mode, the DVR records over the oldest video data once all available storage space has been used. When Recycle is turned off, the DVR stops recording once all available storage space has been used.

Highlight the **Event Record Dwell** box and set the length of time you would like to record for the associated event. You can set the dwell from 5 seconds to 30 minutes. Refer to *Event Actions* screen in this chapter for information regarding event recording.

The DVR can record up to four audio inputs. Highlighting **Record Audio** toggles between On and Off. Selecting **Intelligent Codec** automatically lowers bitrate when any motion is not detected.

**NOTE: The bitrate does not decrease when using intelligent codec for pre-event recording.**

Selecting **Dual Track Recording** allows schedule with a lower quality and lower resolution to be additionally recorded. Additional recorded video can be played back in real-time as a split screen. During dual recording the recording icon is displayed as .

**NOTE: If the recording quality setting is Very High during dual recording, the recording operates under High quality.**

**Dual recording does not operate for SD input.**

Selecting **Use H.265 Encoding** allows using H.265 codec, otherwise, H.264 codec is used.

Highlight the slide bar beside **Auto Deletion**, and use the Left and Right arrow buttons or Up and Down arrow buttons to adjust the length of time recorded data will be kept from 1 to 999 days. The DVR automatically deletes video recorded earlier than the user-defined period under three conditions: at midnight, whenever the system reboots or whenever the user changes the Auto Deletion settings. Selecting **Never** will disable the Auto Deletion function.

Highlight the slide bar beside **Limit Time-Lapse Recording**, and use the Left and Right arrow buttons to adjust the length of the maximum storage time for time-lapse recording from 1 to 99 days. The Limit Time-Lapse Recording feature will function when the storage device has enough space to record video data longer than the preset period. When this feature is On, the DVR records over the oldest “time-lapse” video once all available storage has been used in the Recycle mode, so more event video can be saved. Selecting **Never** will disable the Limit Time-Lapse Recording function.

**NOTE:** When the storage device does not have enough space to record video data longer than the preset Limit Time-Lapse Recording period, the DVR records over the oldest video data (time-lapse or event video) as it would in the Recycle mode even if this feature is turned On.

The maximum storage time is only an estimate because the amount of space required to store video varies depending on many factors such as motion and image complexity.

Highlighting Use Panic Recording toggles between On and Off.

Highlight the Panic Recording – Duration box and set the duration of panic recording. Panic recording will stop automatically after the preset duration as long as the **PANIC** button is not pressed to stop the panic recording. You can set the dwell from 5 minutes to 1 hour. Select No Limit if you want to stop panic recording manually.

Highlighting the Panic Recording – ips allows you to set the images per second for Panic recording. You can select from 1.00 to 30.00 ips (25.00 ips PAL).

Highlighting the Panic Recording – Quality allows you to set the recorded image quality for Panic recording. You can select from: Very High, High, Standard and Basic.

Highlighting the Panic Recording – Resolution allows you to set the recorded image resolution for Panic recording. You can select from: Very High, High and Standard.

## Schedule

< Simple Mode >

< Advanced Mode >

Figure 12: Record – Schedule setup screen.

You can program the DVR to record only during certain times based on time, day of the week, and holidays. The smallest time segment you can use is 15 minutes.

Highlighting Schedule On toggles between On and Off. In the Schedule On mode, the DVR records video based on the schedule established in the Schedule screen. When turning Schedule recording Off, you will be asked to confirm your decision, and  displays at the top-left corner of each camera screen. Panic recording will function even when Schedule is turned off.  displays during panic recording.

Highlight the Schedule Mode box. You can select between Simple Mode and Advanced Mode. Selecting Advanced Mode allows you to set up individual recording schedule for each event.

**NOTE:** Changing the schedule mode will reset all event and action statuses.

Highlight the + to add a schedule item.

Highlight the box under the Day heading to change the days that the scheduled recording will take place. Choose from: Sun, Mon, Tue, Wed, Thu, Fri, Sat, M~F, Hol and All.

Highlight the box under the Range heading to change the time range that the scheduled recording will take place. The smallest time segment you can use is 15 minutes.

Highlight the box under the **Mode** heading to change the recording mode that will be used. Choose from: **No Record**, **Time**, **Event** and **Time & Event**. (Simple Mode Only)

When the DVR is in the **No Record** mode, it will not record during the preset day and time range as long as the **PANIC** button is not pressed. Use the **No Record** mode when you do NOT want the DVR to record during certain times.

When the DVR is in the **Time** mode, the  icon displays at the top-left corner of the screen. The DVR will record and displays the  icon at the top-left corner of the screen during the scheduled times.

When the DVR is in the **Event** mode, the red  icon displays at the top-left corner of the screen. The DVR will record and displays the  icon at the top-left corner of the screen when any event occurs. When the DVR is in the **Pre-Event** recording mode, the yellow  icon displays when there is no event, and the DVR is not recording. When the DVR is in the **Pre-Event** mode, the red  and  display when any event occurs and the DVR starts recording.

When the DVR is in the **Time & Event** mode, the DVR will follow the **Time** settings and the  icon displays at the top-left corner of the screen. The DVR follows the **Event** settings and the  icon displays.

Highlight the box under the **Channels** heading to select which cameras will be recorded. (Simple Mode Only)

Highlight the box under the **Settings** heading to define the recording settings.

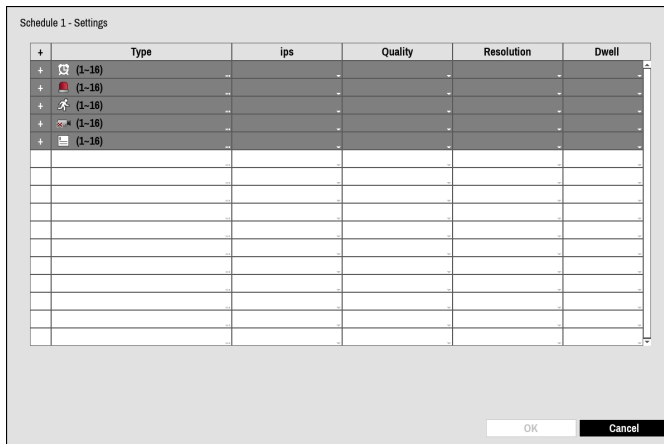

Figure 13: Schedule – Settings (Advanced Mode) setup screen.

You can set the ips, Quality and Resolution (ips, Quality, Resolution and Dwell for Advanced Mode setup) of the recording for any modes you set up in the **Type** column. If you do not set the ips, Quality, Resolution and Dwell in the Settings column, the DVR will follow the default settings. See below for details.

**NOTE: Descriptions of the Record icons in the Type column are as follows:**

- Time-lapse (Time)
- Alarm-In
- Motion
- Video Loss
- Text-In

**Channels that are not defined will use the setting values of the previous schedule item.**

**NOTE: When multiple events are detected at the same time from a specific channel, the DVR will record event video with the high setting values if the ips, Quality, Resolution and Dwell values of events are different from each other. However, the ips will be reset to the supported maximum value when the ips, Quality, Resolution and Dwell are all set to the highest value. (Advanced Mode Only)**

Highlight the box under the **X** heading to delete the recording settings. You will be asked to confirm that you want to delete the settings.

**NOTE:** The resolution can be set up at a time for each event or separately for each channel of an event (Advanced Mode only). When setting up at a time for each event, the following options are available: *Very High*, *High* and *Standard*. Selecting *Very High*, the highest resolution will be applied. Selecting *Standard*, the lowest resolution, and selecting *High*, the other resolution will be applied. When setting up separately for each channel of an event, you can select any resolution supported by the camera mode (720, 960, HD or Full HD).

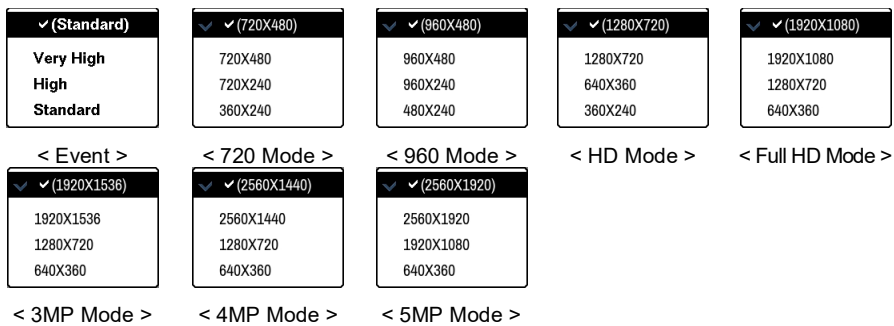

Highlight Default... The Default screen appears.

Default				
Mode	ips	Quality	Resolution	Dwell
Time	30.00 ips	Standard	Standard	
Event	30.00 ips	High	High	5 sec.

OK Cancel

Highlighting boxes under ips allows you to set the images per second for Time and Event recording. You can select from 1.00 to 30.00 ips (25.00 ips PAL).

Highlighting boxes under Quality allows you to set the recorded image quality for Time and Event recording. You can select from: Very High, High, Standard and Basic.

Highlighting boxes under Resolution allows you to set the recorded image resolution for Time and Event recording. You can select from: Very High, High and Standard.

Highlighting boxes under Dwell allows you to set the length of time you would like to record for the associated event. (Advanced Mode Only)

**Pre-Event**

Record

General Schedule **Pre-Event**

No.	ips	Quality	Resolution	Dwell
<input type="checkbox"/> 1	25.00 ips	Standard	640X360	00 min. 05 sec.
<input type="checkbox"/> 2	25.00 ips	Standard	640X360	00 min. 05 sec.
<input type="checkbox"/> 3	25.00 ips	Standard	640X360	00 min. 05 sec.
<input type="checkbox"/> 4	25.00 ips	Standard	640X360	00 min. 05 sec.
<input type="checkbox"/> 5	25.00 ips	Standard	640X360	00 min. 05 sec.
<input type="checkbox"/> 6	25.00 ips	Standard	640X360	00 min. 05 sec.
<input type="checkbox"/> 7	25.00 ips	Standard	640X360	00 min. 05 sec.
<input type="checkbox"/> 8	25.00 ips	Standard	640X360	00 min. 05 sec.
<input type="checkbox"/> 9	25.00 ips	Standard	640X360	00 min. 05 sec.
<input type="checkbox"/> 10	25.00 ips	Standard	640X360	00 min. 05 sec.
<input type="checkbox"/> 11	25.00 ips	Standard	640X360	00 min. 05 sec.
<input type="checkbox"/> 12	25.00 ips	Standard	640X360	00 min. 05 sec.
<input type="checkbox"/> 13	25.00 ips	Standard	640X360	00 min. 05 sec.
<input type="checkbox"/> 14	25.00 ips	Standard	640X360	00 min. 05 sec.
<input type="checkbox"/> 15	30.00 ips	Standard	640X360	00 min. 05 sec.
<input type="checkbox"/> 16	25.00 ips	Standard	640X360	00 min. 05 sec.

Save Cancel

Figure 14: Record – Pre-Event setup screen.

When the DVR is in the Event Record mode it is possible to have it record images before the event occurs. The Pre-Event screen allows you to define how to handle pre-event recording. If you do not have Event set up in the Record Schedule, a message will display alerting you to this fact.

You can turn individual cameras On or Off for pre-event recording. The image speed can be set from 1.00 to 30.00 ips (25.00 ips PAL), image quality can be selectable from Very High, High, Standard and Basic, and image resolution can be selectable from Very High, High and Standard.

You can set the amount of time to record prior to the event by adjusting the Dwell. You can set the Dwell from 5 seconds to 30 minutes. The longer the dwell set, the fewer maximum ips can be set.

**NOTE: When the DVR is in the Time or Time & Event mode, it ignores the pre-event settings and follows the time settings.**

## Event Setup

### Motion

Event					
Motion					
No.	Sensitivity	Zone	Min. Blocks	Ignoring Interval	Actions
1	3 / 3	300	1 / 1	2 sec.	🔊, 🔊
2	3 / 3	300	1 / 1	2 sec.	🔊, 🔊
3	3 / 3	300	1 / 1	2 sec.	🔊, 🔊
4	3 / 3	300	1 / 1	2 sec.	🔊, 🔊
5	3 / 3	300	1 / 1	2 sec.	🔊, 🔊
6	3 / 3	300	1 / 1	2 sec.	🔊, 🔊
7	3 / 3	300	1 / 1	2 sec.	🔊, 🔊
8	3 / 3	300	1 / 1	2 sec.	🔊, 🔊
9	3 / 3	300	1 / 1	2 sec.	🔊, 🔊
10	3 / 3	300	1 / 1	2 sec.	🔊, 🔊
11	3 / 3	300	1 / 1	2 sec.	🔊, 🔊
12	3 / 3	300	1 / 1	2 sec.	🔊, 🔊
13	3 / 3	300	1 / 1	2 sec.	🔊, 🔊
14	3 / 3	300	1 / 1	2 sec.	🔊, 🔊
15	3 / 3	300	1 / 1	2 sec.	🔊, 🔊
16	3 / 3	300	1 / 1	2 sec.	🔊, 🔊

Daytime Setup...

Save Cancel

Figure 15: Event – Motion setup screen.

Your DVR has built-in video motion detection. Video motion detection can be turned On or Off for each camera.

Motion Detection 1 - Sensitivity

Daytime 3

Nighttime 3

OK Cancel

Highlighting the box under the Sensitivity heading allows you to adjust the DVR's sensitivity to motion for Daytime and Nighttime independently. There are five settings with 1 being the least sensitive and 5 being the most sensitive.

You can define the area of the image where you want to detect motion; e.g., a doorway. Highlight the box under the Zone heading. The Motion Zone screen displays.

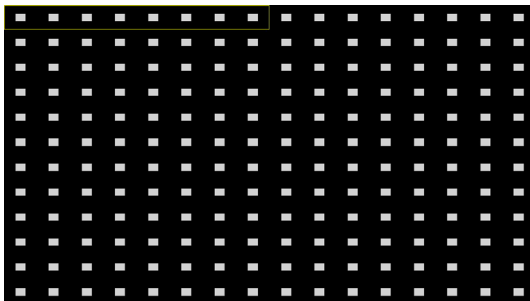

The Motion Zone screen is laid over the video for the selected camera. You can set up motion zones by selecting or clearing blocks.

**NOTE:** You can set up motion zones one block at a time in groups of 4 individual block groups. A block group is positioned within the image area using the Up and Down arrow buttons, and individual blocks within the block groups are selected or cleared using the camera buttons.

Press the button to display the menu screen. The menu on the setup screen has the following functions:

Select
Clear
Reverse
Select All
Clear All
Reverse All
OK
Cancel

- Select – Activates highlighted blocks to detect motion.
- Clear – Deactivates highlighted blocks so that they will not detect motion.
- Reverse – Activates inactive highlighted blocks and deactivates active highlighted blocks.
- Select All Blocks – Activates all blocks to detect motion.
- Clear All Blocks – Deactivates all blocks so that they will not detect motion.
- Reverse All Blocks – Activates inactive blocks and deactivates active blocks.
- OK – Accepts changes and closes Zone setup.
- Cancel – Exits Zone setup without saving changes.

You can adjust the minimum number of detection blocks that must be activated to trigger a motion alarm. Highlighting the box under the **Min. Blocks** heading allows you to adjust the minimum number of detection blocks for Daytime and Nighttime independently. Smaller numbers provide greater sensitivity because fewer detection blocks must be activated.

Highlight the box under the **Actions**. The DVR can be set to react to motion differently for each camera. Each camera can be associated with another camera, trigger an Alarm-Out connector, sound the DVR's internal buzzer, notify a number of different devices, and/or move PTZ cameras to preset positions.

Highlight the box beside **Ignoring Interval**. You can control excessive event logging and remote notification of motions detected after the motion dwell time by adjusting the motion ignoring dwell intervals. A list of intervals ranging from 1 to 10 seconds or **Never** appears. The DVR will not log and notify motion events occurred during the preset interval range.

**NOTE: The record action for motion events will not be affected by the Motion Ignoring function.**

Highlighting **Daytime Setup** allows you to set up the Daytime range.

Highlight the box beside **Daytime**. Use the Up and Down arrow buttons to set the Daytime range. The DVR will consider the remaining time range as the **Nighttime**.

## Alarm-In

Event			
Motion Alarm-In Video Loss Text-In			
No.	Title	Type	Actions
1	Alarm-In 1	NC	⊗
2	Alarm-In 2	NC	⊗
3	Alarm-In 3	NC	⊗
4	Alarm-In 4	NC	⊗
5	Alarm-In 5	NC	⊗
6	Alarm-In 6	NC	⊗
7	Alarm-In 7	NC	⊗
8	Alarm-In 8	NC	⊗
9	Alarm-In 9	NC	⊗
10	Alarm-In 10	NC	⊗
11	Alarm-In 11	NC	⊗
12	Alarm-In 12	NC	⊗
13	Alarm-In 13	NC	⊗
14	Alarm-In 14	NC	⊗
15	Alarm-In 15	NC	⊗
16	Alarm-In 16	NC	⊗

Save Cancel

Figure 16: Event – Alarm-In setup screen.

The alarm terminal strip on the back of the DVR has inputs associated with each alarm. You can set up each input on the Alarm-In screen. You can turn each input On or Off by highlighting the alarm number.

Each input can be given a title. Highlight the desired Title box. A virtual keyboard appears allowing you to enter a title name.

Each input can be set as NO (normally open) or NC (normally closed).

Highlight the box under the Actions. You can set the actions the DVR will take whenever it senses an input on one of its alarm input connectors. Alarm input can be associated with cameras, trigger an Alarm-Out connector, sound the DVR's internal buzzer, notify a number of different devices, and/or move PTZ cameras to preset positions.

## Video Loss

Event		
Motion Alarm-In Video Loss Text-In		
No.	Video Loss Interval	Actions
1	0.1 sec.	⊗
2	0.1 sec.	⊗
3	0.1 sec.	⊗
4	0.1 sec.	⊗
5	0.1 sec.	⊗
6	0.1 sec.	⊗
7	0.1 sec.	⊗
8	0.1 sec.	⊗
9	0.1 sec.	⊗
10	0.1 sec.	⊗
11	0.1 sec.	⊗
12	0.1 sec.	⊗
13	0.1 sec.	⊗
14	0.1 sec.	⊗
15	0.1 sec.	⊗
16	0.1 sec.	⊗

Use Ignoring Time Time Setup...

Save Cancel

Figure 17: Event – Video Loss setup screen.

Highlighting the box under the Video Loss Interval heading allows you to set the duration of a signal loss before the DVR will report a Video Loss. The DVR will not consider any signal loss from a camera to be a Video Loss if the detected signal loss is shorter than the interval set on this screen.

Highlight the box under the Actions. The DVR can be set to react to video loss differently for each camera. Each camera can be associated with another camera, trigger an Alarm-Out connector, sound the DVR's internal buzzer, notify a number of different devices, and/or move PTZ cameras to preset positions.

Highlight Use Ignoring Time to toggle between On and Off. When set to On, the DVR will ignore video loss events occurring during the preset period. Highlighting Time Setup allows you to set up event ignoring time.

## Text-In

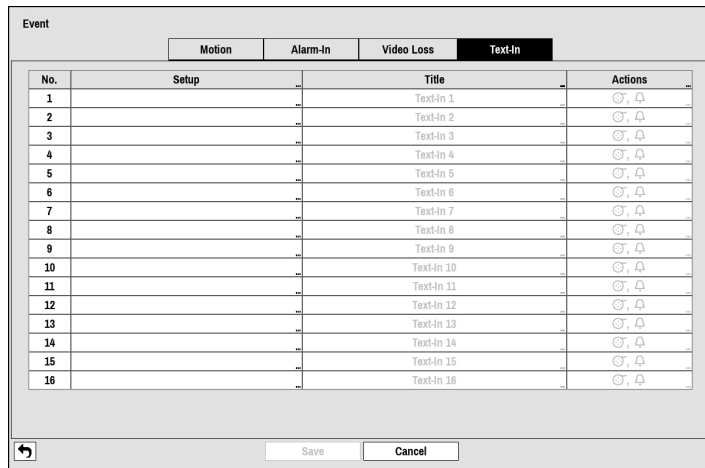
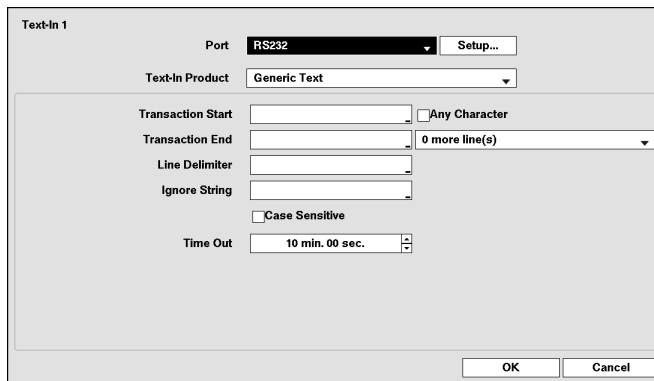

Figure 18: Event – Text-In setup screen.

The DVR can be set to react to text input from devices such as ATMs (Automated Teller Machines) and POS (Point of Sale; i.e., cash registers). This screen allows you to configure the DVR for each text-in device.

Highlight the box under the Setup heading. Selecting the Setup heading changes all the parameters excluding Port settings of all the text input channels.

**NOTE: The system performance might be affected when a large quantity of text inputs are detected from several channels at the same time.**

Highlight the box beside Port. Select from None, RS232, RS485, USB-Serial (1~8) and LAN (1~4).

**NOTE: If you have set the Port as None, you will not be able to make any changes to the screen.**

**When using the USB to serial text-in device, do NOT remove the USB cable from the port while the system is running.**

Highlight Setup.... Use the ATM or POS manufacturer's recommended settings when configuring the RS232, RS485, USB-Serial or LAN ports.

Highlight the box beside Text-In Product. Select your device from the list.

**NOTE: The following description is for a Generic Text Device. The screen changes for different types of text input devices, and there will be different parameter boxes for you to enter information.**

Highlight the box beside Transaction Start. Use the virtual keyboard to enter the Transaction Start string. Refer to the device manufacturer's documentation for the text string that the device first sends when a transaction starts.

If you want the DVR to react to any character sent from the text input device, you will want to turn On Any Character. Highlight Any Character to toggle between On and Off.

**NOTE: If Any Character is turned On, you will not be able to enter any text in the Transaction Start box.**

Highlight the box beside Transaction End. Use the virtual keyboard to enter the Transaction End string. Refer to the device manufacturer's documentation for the text string that the device sends when a transaction ends.

Highlight the more line(s) box. Select the number of additional lines of text that you want the DVR to record. You can choose from 0 to 10.

Highlight the box beside Line Delimiter. Use the virtual keyboard to enter the character(s) that the device uses to indicate the end of a line. Special characters can be created using ^ and a capital letter; e.g., ^J for NL (New Line), ^M for CR (Carriage Return). Refer to the device manufacturer's documentation for Line Delimiter character(s).

Highlight the box beside Ignore String. Use the virtual keyboard to enter any strings of text that you want the DVR to ignore. Refer to the device manufacturer's documentation for text strings that the device sends during transactions, so you will know which ones you do not want recorded.

Highlight the Case Sensitive box to toggle between On and Off. Refer to the device manufacturer's documentation to determine if the text strings are Case Sensitive. If the device distinguishes between upper and lower case letters, make certain the Case Sensitive box is turned On.

Highlight the box beside Time Out. Set the length of time to wait for the new text string. The DVR will consider a transaction complete if no new text strings are entered between the last text input and the dwell time out. You can adjust the Time Out dwell from 5 seconds to 15 minutes.

Each input can be given a title. Highlight the desired Title box. A virtual keyboard appears allowing you to enter a title name.

Highlight the box under the Actions. The DVR can be set to react to text input. Text input can be associated with cameras, trigger an Alarm-Out connector, sound the DVR's internal buzzer, notify a number of different devices, and/or move PTZ cameras to preset positions.

## Camera Setup

### General

No.	Title	Use	Type	Mode
<input checked="" type="checkbox"/>	CAM1	Normal	Auto(HD-TVI)	Auto(Full HD)
<input checked="" type="checkbox"/>	CAM2	Normal	Auto(HD-TVI)	Auto(Full HD)
<input checked="" type="checkbox"/>	CAM3	Normal	Auto(HD-TVI)	Auto(Full HD)
<input checked="" type="checkbox"/>	CAM4	Normal	Auto(HD-TVI)	Auto(Full HD)
<input checked="" type="checkbox"/>	CAM5	Normal	Auto(HD-TVI)	Auto(Full HD)
<input checked="" type="checkbox"/>	CAM6	Normal	Auto(HD-TVI)	Auto(Full HD)
<input checked="" type="checkbox"/>	CAM7	Normal	Auto(HD-TVI)	Auto(Full HD)
<input checked="" type="checkbox"/>	CAM8	Normal	Auto(HD-TVI)	Auto(Full HD)
<input checked="" type="checkbox"/>	CAM9	Normal	Auto(HD-TVI)	Auto(Full HD)
<input checked="" type="checkbox"/>	CAM10	Normal	Auto(HD-TVI)	Auto(Full HD)
<input checked="" type="checkbox"/>	CAM11	Normal	Auto(HD-TVI)	Auto(Full HD)
<input checked="" type="checkbox"/>	CAM12	Normal	Auto(HD-TVI)	Auto(Full HD)
<input checked="" type="checkbox"/>	CAM13	Normal	Auto(HD-TVI)	Auto(Full HD)
<input checked="" type="checkbox"/>	CAM14	Normal	Auto(HD-TVI)	Auto(Full HD)
<input checked="" type="checkbox"/>	CAM15	Normal	Auto(HD-TVI)	Auto(Full HD)
<input checked="" type="checkbox"/>	CAM16	Normal	Auto(HD-TVI)	Auto(Full HD)

Figure 19: Camera – General setup screen.

You can turn the camera number On or Off, and you can change the Title of each camera using the virtual keyboard. You can also determine which cameras will display on the monitors by selecting Normal, Covert 1 or Covert 2 from a drop-down list in the Use column.

**NOTE:** When selecting the *Covert 1*, the DVR displays the camera title and status icons on the covert video. When selecting the *Covert 2*, the DVR displays only camera title on the covert video.

**A user who does not have Covert Camera View authority cannot view video from cameras set to Covert 1 or Covert 2 in both the live monitoring and playback modes.**

You can select the type supported by the camera among Auto, SD, HD-TVI and AHD by highlighting the box under the Type heading. Selecting Auto allows the DVR to automatically detect the type supported by the camera.

You can select the width resolution supported by the camera among Auto, 720, 960, HD, Full HD, 3MP, 4MP and 5MP by highlighting the box under the Mode heading. Selecting Auto allows the DVR to automatically detect the width resolution supported by the camera.

**NOTE:** When selecting Auto, the 720, HD and Full HD mode are supported, the input resolution is applied without rebooting the system. If the camera's width resolution is 960 and mode is set to Auto, the mode will be set to 720.

## PTZ

No.	Product	ID	Maximum Preset	Mode
1	None	0	16	None
2	None	0	16	None
3	None	0	16	None
4	None	0	16	None
5	None	0	16	None
6	None	0	16	None
7	None	0	16	None
8	None	0	16	None
9	None	0	16	None
10	None	0	16	None
11	None	0	16	None
12	None	0	16	None
13	None	0	16	None
14	None	0	16	None
15	None	0	16	None
16	None	0	16	None

Port: None Setup...

Save Cancel

Figure 20: Camera – PTZ setup screen.

**NOTE:** You will only be able to set up PTZ devices if the PTZ port is set to RS232 or RS485.

<RS232/RS485>

Highlight the box in the Product column for the PTZ camera you wish to configure and. A list of PTZ devices appears. Select your camera from the list. You will need to connect the camera to the RS232 or RS485 connector on the back of the DVR following the camera manufacturer's instructions.

<UTC>

You can assign IDs to each camera by highlighting the box under the ID heading. Change the number by highlighting it and using the Up and Down arrow buttons to increase and decrease the number. The PTZ ID number can be set from 0 to 256.

You can assign the maximum number of presets to each camera by highlighting the box under the Maximum Preset heading. Change the number by highlighting it and using the Up and Down arrow buttons to increase and decrease the number. The maximum preset number can be set from 0 to 256.

**NOTE:** Please check out the maximum number of presets that the camera supports. If the number you assigned exceeds the camera's and one of the exceeded presets operates, the camera may malfunction.

Highlight the Setup... box. The Port Setup window appears.

You can select None, UTC, RS232 or RS485 by highlighting the box under the Mode. UTC is only used for HD and Full HD cameras.

**NOTE:** UTC may not work properly depending on the type of camera.

Port Setup - RS232  
 Baud Rate: 9600  
 Data Bit: 8  
 Stop Bit: 1  
 Parity: None  
 OK Cancel

Configure the port's setting based on the PTZ camera manufacturer's instructions.

## Privacy Masking

No.	Title	Privacy Zone
<input type="checkbox"/> 1	CAM1	
<input type="checkbox"/> 2	CAM2	
<input type="checkbox"/> 3	CAM3	
<input type="checkbox"/> 4	CAM4	
<input type="checkbox"/> 5	CAM5	
<input type="checkbox"/> 6	CAM6	
<input type="checkbox"/> 7	CAM7	
<input type="checkbox"/> 8	CAM8	
<input type="checkbox"/> 9	CAM9	
<input type="checkbox"/> 10	CAM10	
<input type="checkbox"/> 11	CAM11	
<input type="checkbox"/> 12	CAM12	
<input type="checkbox"/> 13	CAM13	
<input type="checkbox"/> 14	CAM14	
<input type="checkbox"/> 15	CAM15	
<input type="checkbox"/> 16	CAM16	

Save Cancel

Figure 21: Camera – Privacy Masking setup screen.

Select **Privacy Masking** to configure privacy masking for the Live and Recording screen. The privacy masking zone can be configured up to 4 areas. Select **No.** to turn On/Off the camera number.

Select **Privacy Zone** to see the full screen live mode of the channel, and drag on the area with the mouse to configure the privacy zone area.

Delete  
 Delete All  
 Save  
 Cancel

- Delete – Delete the selected privacy masking area.
- Delete All – Delete the all privacy masking area.
- Save – Save the changes and exit the privacy masking area options screen.
- Cancel – Exit the privacy masking area options screen without saving the changes.

**NOTE:** SD images can have restrictions when configuring the masking area.

## Device Setup

### Audio

No.	Associated Camera
1	None
2	None
3	None
4	None

Enable Audio-Out

Figure 22: Device – Audio setup screen.

The DVR can record up to four audio inputs. Highlight the box beside the input. A list of cameras appears, and you can select which camera you want associated with that audio input.

Highlight Enable Audio-Out. This toggles between enabling and disabling audio out.

### Alarm-Out

No.	Day	Range	Mode	Channels	
1	All	00:00 - 24:00	Event	1-4, Beep	X
					X
					X
					X
					X
					X
					X
					X
					X
					X
					X
					X

Figure 23: Device – Alarm-Out setup screen.

Highlighting the box beside Dwell Time allows you to set the dwell time of the alarm output. Dwell times range from 5 seconds to 30 minutes.

Each alarm output can be given its own title by highlighting Title.... A virtual keyboard appears allowing you to enter the title.

Setup		
No.	Title	Reverse Relay
1	Alarm Out 1	<input type="checkbox"/>
2	Alarm Out 2	<input type="checkbox"/>
3	Alarm Out 3	<input type="checkbox"/>
4	Alarm Out 4	<input type="checkbox"/>

Check the Reverse Relay box to reverse the Alarm Output Type connected to the DVR rear panel (NO→NC).

You can add and edit alarm output schedules on this screen. Highlight the + to add a schedule. Highlighting the boxes under the Column heading allows you to edit the information in those boxes.

The Day box allows you to select the days that the alarm schedule will be active. The choices are: Sun, Mon, Tue, Wed, Thu, Fri, Sat, M~F, Hol and All.

The Range box allows you to set the time that the alarm schedule will be active in 15-minute increments from 00:00 to 24:00.

The Mode box allows you to set how the alarm reacts during the scheduled time. When set to On, the Alarm-Out is active during the scheduled time. When set to Event, the Alarm-Out is only active when there is an Event during the scheduled time.

The Channels box allows you to set which alarm outputs will be active. You can also select the DVR's internal buzzer.

The ✕ box allows you to delete an alarm output schedule. You will be asked to confirm whether or not you really wish to delete the schedule.

## Network Setup

### General

	ips	Quality	Resolution
First Stream	30.00 ips	Standard	Standard
Second Stream	30.00 ips	Standard	Standard

Below the table, there is a note: 'During recording, the recording stream is used in priority for the remote transport.' To the right of this note is a dropdown menu for 'bps/ips' with '(ips)' selected. Below the note, there are three fields: 'Network Bandwidth Limit' with a value of '1 Gbps', 'Remote Audio Channel' with a dropdown menu set to 'Select From RAS', and a checkbox for 'Enable SSL for Transferring Data'. At the bottom of the screen, there are 'Save' and 'Cancel' buttons.

Figure 24: Network – General setup screen.

Highlight Multi Stream to toggle between On and Off. When it is On, the DVR supports more than one stream. You can configure to use a different stream depending on the layout mode or channel in a remote program.

Highlight the first box beside Remote Watch – bps/ips. You can select the Transfer Speed. The available value differs depending on the quality and resolution settings.

Highlight the second box beside Remote Watch – bps/ips. You can select the unit of measure for the transfer speed between: bps and ips.

Highlight the box beside Remote Watch – Quality. You can select the Quality from: Very High, High, Standard and Basic.

Highlight the box beside Remote Watch – Resolution. You can select the Resolution from: Very High, High and Standard. During recording, the recording stream is applied to the remote transfer in priority.

**NOTE: The higher Quality and Resolution settings require higher Transfer Speed settings. The transfer speed you set is the maximum speed. Depending on the network environment, this speed may not be achieved.**

You can limit the network bandwidth settings so that the system does not consume too much network bandwidth. Highlight the box beside Network Bandwidth Limit and press the Up and Down arrow buttons to set the desired maximum bandwidth.

**NOTE: When limiting the network bandwidth, the remote watch image on the PC running RAS or WebGuard might not be displayed properly.**

The DVR supports two-way audio communication between a local system and a PC running RAS. Highlighting the box beside Remote Audio Channel allows you to select the audio channel that sends audio to the remote site. Selecting Select From RAS will send audio of the channel selected from RAS.

**NOTE: Depending on network conditions, audio might be interrupted or out of synchronization during transmission.**

Highlight Enable SSL for Transferring Data to toggle between On and Off. When it is On, the security of data except video and audio transmitted for remote monitoring or remote recording can be enhanced by using the SSL (Secure Sockets Layer) authentication. When using the SSL function, the DVR cannot be connected with a remote program or a network keyboard which does not support the SSL function.

**CAUTION:** The remote connection will be disconnected temporarily after changing the SSL settings.

**NOTE:** While the SSL function is enabled, the network transfer speed you selected may not be achieved.

This product includes software developed by the OpenSSL Project for use in the OpenSSL Toolkit (<http://www.openssl.org/>).

## LAN

Figure 25: Network – LAN setup screen.

Highlight the box beside **Type**. You can select the type of network configuration from: **Manual**, or **DHCP**.

Selecting **Manual** from the **Type** allows you to set up LAN parameters manually.

Change the numbers by highlighting them and using the **Up** and **Down** arrow buttons to increase or decrease the number. The factory default LAN settings are:

IP Address: 192.168.1.129  
 Gateway: 192.168.1.254  
 Subnet Mask: 255.255.255.0

**NOTE:** You will need to get the appropriate **IP Address, Gateway and Subnet Mask** from your network administrator.

Highlight the box beside **DNS Server**. Press the **Up** and **Down** arrow buttons to set the IP address of the DNS server.

Highlight the **Port Number Setup...** box. The **Port Number Setup** screen appears.

**NOTE:** You will need to get the appropriate **Port Numbers** for each **RAS** and **WebGuard** related program (**Admin, Callback, Watch and Search**) from your network administrator.

Port Number Setup (1024 - 65535)

Remote Admin: 8200

Remote Callback: 8201

Remote Watch: 8016

Remote Search: 10019

OK Cancel

Change the numbers by highlighting them and using the Up and Down arrow buttons to increase or decrease the number. The factory default Port settings are:

Remote Admin: 8200  
 Remote Callback: 8201  
 Remote Watch: 8016  
 Remote Search: 10019

**NOTE:** The system restarts automatically after changing the port settings.

Do NOT use the same port number for two different programs, otherwise, the DVR cannot be connected with the PC running RAS or WebGuard.

**CAUTION:** When changing the port settings, you must change the port settings on the PC running RAS as well. Refer to the RAS manual for details.

Highlight Use UPnP to toggle between On and Off. When it is On, port forwarding from the NAT (Network Address Translation) device to the DVR will be enabled automatically via UPnP (Universal Plug and Play) service. This function will be especially useful when accessing a port on a private IP address.

**NOTE:** For the UPnP service to work, the NAT device should support the UPnP Port Forwarding function and the function should be set to enabled.

You cannot change the port settings when Use UPnP is On.

Highlight the Status box to display the port numbers forwarded from the NAT device via UPnP service.

Highlight the Test box to test the current LAN settings you made.

Network

General LAN FEN RTSP WebGuard

Type: DHCP

IP Address: 0.0.0.0

MAC Address: 00:03:22:1A:2A:3A

Gateway: 0.0.0.0

Subnet Mask: 0.0.0.0

DNS Server: 0.0.0.0  Auto

Port Number Setup...

Use UPnP Status

Ping Test...

Save Cancel

Selecting DHCP from the Type and highlighting Save button reads the current IP address of the DVR configured by DHCP (Dynamic Host Configuration Protocol) network.

Highlight Auto (Default) to toggle between On and Off. When it is On, the DVR will obtain the IP address of the DNS server automatically.

**NOTE:** Selecting Auto will only be enabled when the DVR is configured for DHCP network.

If the DVR is configured for DHCP network, the IP address of the DVR might change whenever the unit is turned on.

## FEN

Figure 26: Network – FEN setup screen.

Highlight Use FEN to toggle between On and Off.

**NOTE: FEN is the technology that automatically sets up your DVR to work seamlessly for remote viewing via your network internet connection. For FEN to work, naming your DVR will be required.**

Highlight the box beside FEN Server. A virtual keyboard appears allowing you to enter the IP address or domain name of the FEN server.

**NOTE: You will need to get the IP Address or domain name of the FEN Server from your network administrator. You can use the domain name instead of IP address if you already set up the DNS Server when setting up the LAN.**

Highlight the box beside Port. Set the port number of the FEN server using the Up and Down arrow buttons to increase or decrease the numbers.

Highlight the box beside FEN Name. A virtual keyboard appears allowing you to enter the DVR name to be registered on the FEN server.

Highlight the Check box to check whether or not the name you entered can be used.

**NOTE: The FEN Name you entered should be checked by selecting Check, otherwise the FEN changes will not be saved.**

**When entering no name or a name already registered on the FEN server, an error message displays.**

The box beside Status displays the current information of the Rendezvous server and NAT (Network Address Translation) device.

## RTSP

Figure 27: Network – RTSP setup screen.

Highlight **Enable RTSP** (Real-Time Streaming Protocol) to toggle between On and Off. You will be able to change the settings if Enable RTSP is enabled.

Highlight the box beside **RTSP Port**. Set the port number of the RTSP server obtained from your system administrator.

Highlight the box beside **RTP Start Port**. Set the start port number of the RTP server obtained from your system administrator.

Highlight the box beside **RTP End Port**. Set the end port number of the RTP server obtained from your system administrator.

Highlight **Use Mobile** to toggle between On and Off. When set to on, you can access a remote DVR using a Blackberry or other mobile devices.

**NOTE:** Selecting *Use Mobile* sets the WebGuard service to be enabled automatically regardless of your WebGuard settings.

**When using NAT (Network Address Translation) or firewall services, opening all UDP ports allows you to access a DVR using Blackberry and Android devices.**

**You can access a remote DVR and monitor live video images using media players, such as VLC Player, supporting RTSP service. Start the media player on your local PC and enter "rtsp://ID:Password@IP address:RTSP port number/trackID='channel number'", or start Internet Explorer on your Blackberry or other mobile devices and enter "http://IP address:Webguard port number".**

**Some media players might play video properly depending on network conditions.**

**RTSP service might not be supported, depending on the type of media player.**

## WebGuard

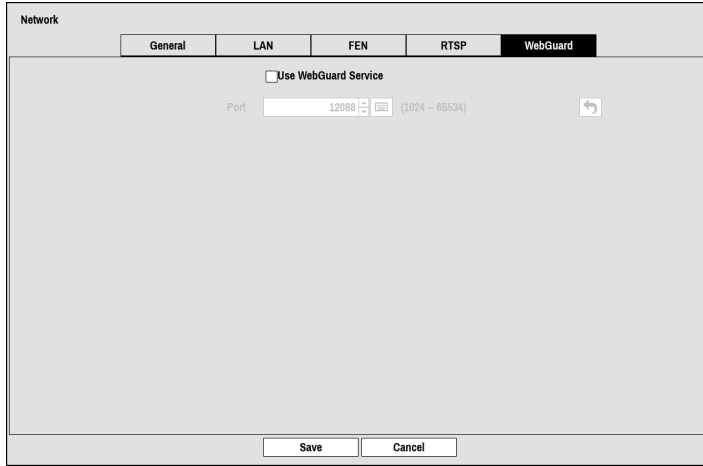

Figure 28: Network – WebGuard setup screen.

Highlight **Use WebGuard Service** to toggle between On and Off. See *Appendix – WebGuard* for detailed descriptions of the WebGuard service.

Highlight the box beside **Port**. Set the port number used when accessing WebGuard by using the Up and Down arrow buttons to increase or decrease the numbers.

The DVR can be set up to send an email when an event occurs. The Mail Group and Recipient can be turned On or Off by highlighting the boxes beside the individual mail group and recipient accounts. Highlighting the box beside “Group & Recipient” will toggle between all mail accounts being turned On and Off.

The +/- column is used to collapse and expand recipient groups. If there is a + or – in this column, it indicates the item is a Group Name. If there is a – in front of the Group Name, it indicates that the group has been “expanded” and all of the Recipient Names within that group are displayed below the Group Name. If there is a + in front of the Group Name, it indicates that the group has been “collapsed” and all of the Recipient Names within that group are hidden. To collapse or expand a group, highlight the +/- column in front of the desired group.

The ✕ column can be used to delete a Recipient Name or an entire Group. If the ✕ is grayed out, that Group or Recipient cannot be deleted. Highlight the ✕ and you will be asked to confirm that you want to delete the Recipient or Group.

Highlight the + Group to add a recipient Group and select the image file format attached to an email.

Highlight the box beside Group. A virtual keyboard appears allowing you to enter the Group name.

Highlight the box beside Attach Type. You can select CBF and when selecting CBF, the DVR will attach an event detected video clip to an email.

Highlight the + Mail to add a mail Recipient.

Highlight Use to toggle between On and Off. Assign the Recipient to a Group and enter the Recipient’s Display Name.

Highlight the box beside Address and enter the recipient’s e-mail address and mail server provider. Highlighting [★] allows you to select the mail server provider from a list of registered SMTP mail server providers.

Highlight the box under the Attach Type heading to change the image file format attached to an email.

**NOTE: Attaching a image file to an email will not be available for the Text-In event.**

Highlight SMTP Setup.... The SMTP Setup screen appears.

Highlight the box beside SMTP Server. A virtual keyboard appears that you can use to enter the IP address or domain name of the SMTP server. Highlighting [★] allows you to select your SMTP server from a list of registered SMTP servers.

**NOTE: You will need to get the IP Address or domain name of the SMTP Server from your network administrator.**

**NOTE: You can use the domain name instead of IP address if you already set up the DNS Server when setting up the LAN.**

Highlight the box beside Port. Use the arrow buttons to enter the SMTP Server port number obtained from your system administrator. The default port number is 25.

Highlight Use SSL/TLS and select from SSI/TLS or STARTTLS depending on the security connection which the server supports. When it is On, the DVR can send an email via an SMTP server requiring SSL (Secure Sockets Layer) authentication.

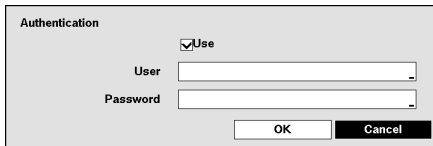

**NOTE:** This product includes software developed by the OpenSSL Project for use in the OpenSSL Toolkit (<http://www.openssl.org/>).

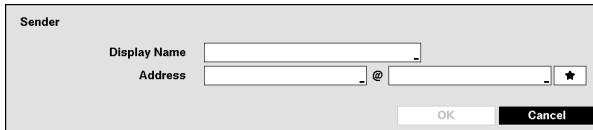

Highlight the box beside **Authentication**. An Authentication screen appears. Highlight **Use** to toggle between On and Off. Highlight the box beside **User/Password**. A virtual keyboard appears allowing you to enter the user ID and password.

Highlight the box beside **Sender** and enter the sender's e-mail address. Use the virtual keyboard to enter the e-mail address.

Highlight the box beside **Display Name** and enter the Sender's Display Name. Highlight the box beside **Address** and enter the sender's e-mail address and mail server provider. Highlighting  allows you to select the mail server provider from a list of registered mail server providers.

Highlight the **Test** box to test emailing with the current settings you made.

## Schedule

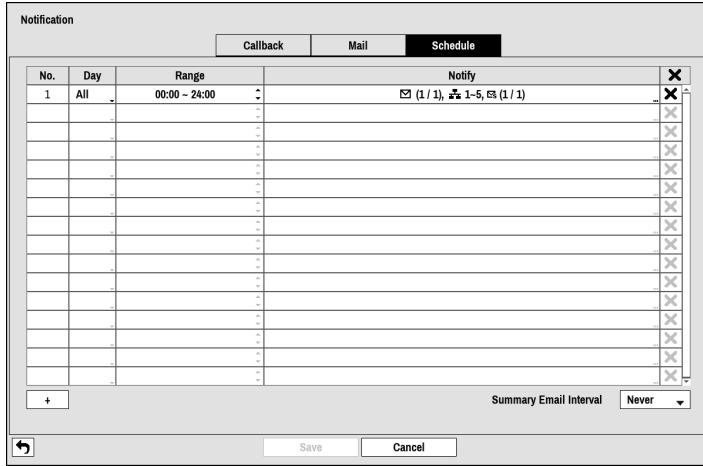

Figure 31: Notification – Schedule setup screen.

You can add and edit notification schedules on this screen. Highlight the + to add a schedule. Highlighting the boxes under the Column heading allows you to edit the information in those boxes.

The Day box allows you to select the days that the notification schedule will be active. The choices are: Sun, Mon, Tue, Wed, Thu, Fri, Sat, M~F, Hol and All.

The Range box allows you to set the time that the notification schedule will be active in 15-minute increments from 00:00 to 24:00.

Highlight the desired box under the Notify heading. The Schedule Notify menu appears.

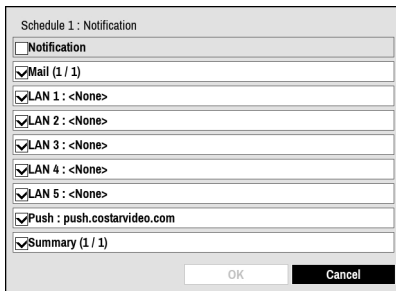

You can toggle the entire list On and Off by highlighting Notification. You can toggle the individual items On and Off by highlighting that item. Highlight OK to accept your changes.

**NOTE:** For the Notify action, the notify item you select should be enabled in the Notification setup screen and the DVR should be registered in the RAS (Remote Administration System).

**NOTE:** The Notify action for system events you made in the System Event setup screen on the System menu will not be affected by your Notification Schedule settings.

Highlight the box beside Summary Email Interval and select the interval that you want the DVR to send a summary email. The DVR will send an email containing a summary of events detected during the preset interval.

## Display Setup

### OSD

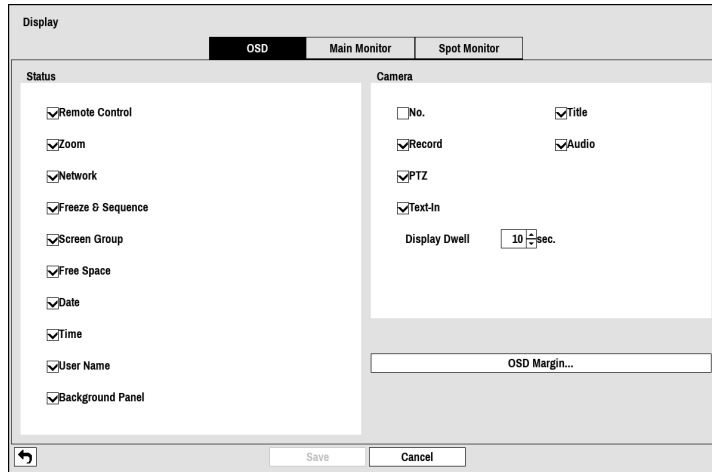

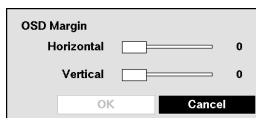

Figure 32: Display – OSD setup screen.

Highlighting an item toggles that item On and Off. When an item is On, there is a checkmark in the box beside it. The following items can be turned On or Off:

- **Remote Control** – The icon  displays when the DVR can be controlled by the infrared remote control.
- **Zoom** – The icon  displays on the enlarged video.
- **Network** – The icon  displays when the unit is connected to a network via Ethernet. The icon  displays on each camera when audio communication is available between the DVR and a PC running RAS via Ethernet.
- **Freeze & Sequence** – The icon  displays while in the Freeze mode, and the icon  displays while in the Sequence mode.
- **Screen Group** – The number of screen group displays.
- **Free Space** – The icon  displays when the DVR is in the Recycle mode, and the percentage of available storage space displays when the DVR is not in the Recycle mode.
- **Date/Time** – The current date and time information displays.
- **User Name** – The name of the current user logged in displays.
- **Background Panel** – The background panel at the bottom of the screen displays in black.
- **Camera No.** – The camera number displays at the top-left corner of each camera screen.
- **Camera Title** – The camera title displays at the top-left corner of each camera screen.
- **Record** – The record related icons display on each camera screen.
- **Audio** – The icon  displays on each camera screen for which the DVR can play live audio.
- **PTZ** – The icon  displays on each PTZ camera screen.
- **Text-In** – The text input strings display on the screen. You can adjust the Display Dwell time (sec.) for the text input strings displayed on the screen.

Highlighting OSD Margin... displays how OSD text will be displayed on the monitor. You can adjust the horizontal and vertical margins so that text and icons will not be hidden beyond the edges of the monitor.

## Main Monitor

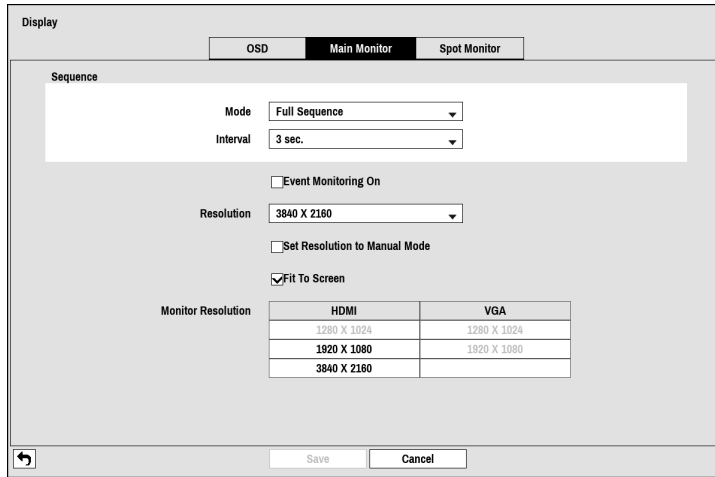

Figure 33: Display – Main Monitor setup screen.

Highlight the box beside **Mode**. You can select between Full Sequence and Cameo Sequence.

Pressing the **SEQUENCE** button causes the DVR to sequence cameras, and the DVR can sequence cameras in two modes: “Full” and “Cameo”. In the Full mode, the DVR sequences through the cameras and displays them full screen. In the Cameo mode, the bottom right window in a multi-screen format sequences through the cameras.

**NOTE: Any cameras that are Off, have lost video or are set to Covert (unless the user has authority to view covert cameras) will be excluded from the Cameo sequence.**

You can define the screen layout in a variety of formats and set the DVR to sequence through the different screen layouts (pages) so that all the cameras will be displayed. You can also set up the DVR to display one camera or a group of cameras all the time while cycling through the remaining cameras in a “cameo” window. This can be done with one camera displayed full screen while displaying the cameo window as a PIP (picture in picture), or displaying the cameras in a grid pattern with the bottom right window as the cameo.

**NOTE: Sequence cannot be used in the 4x4 display mode.**

You can adjust the display dwell time by highlighting the box beside **Interval**. You can select dwell intervals ranging from 1 second to 1 minute.

Highlight **Event Monitoring On** toggles between On and Off. When it is On, the DVR will display the camera associated with the event when an event occurs.

Highlight the box beside **Resolution**. You can select from 1280x1024, 1440x900, 1920x1080 and 3840x2160 for NTSC video, and 1280x1024, 1920x1080 and 3840x2160 (@ 60Hz or 50Hz) for PAL video.

**NOTE: When the individual main monitors are connected to the HDMI and VGA connectors for simultaneous operation, it is recommended to use monitors supported with the same resolution. If monitors unsupported with the same resolution are connected, video cannot be displayed on the monitor with the resolution you have set.**

Highlight **Set Resolution to Manual Mode** toggles between On and Off. When it is On, the resolution will be set manually regardless of the resolution supported by the monitor.

Highlight **Fit To Screen** toggles between On and Off. When it is On, the DVR will resize video to fit the main monitor screen.

**Monitor Resolution** displays the resolution information of monitors currently connected to the DVR.

## Spot Monitor

Highlight Spot Monitor and press the  button, and the Spot Monitor setup screen appears.

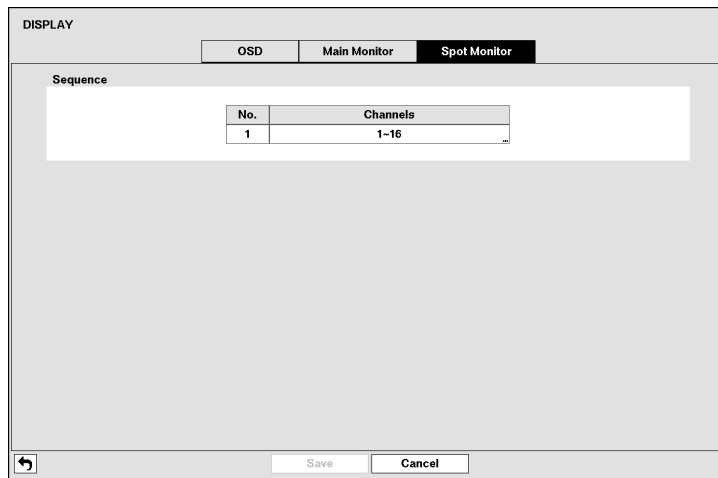
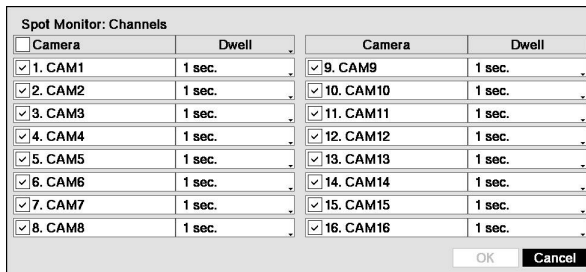

Figure 34: Display – Spot Monitor setup screen.

Highlight the box in the Channels column and press the  button.

You can define which cameras display sequentially on the Spot Monitor when in the single-screen display format. Highlighting the box under the Camera and pressing the  button toggles between On and Off.

You can adjust the display dwell time by highlighting the box under the Dwell and pressing the  button. You can select dwell intervals ranging from 1 to 20 seconds.

Pressing the **SEQUENCE** button on the remote control or selecting  (Sequence) in the Live Monitoring menu causes the DVR to sequence cameras.

**NOTE:** Sequence cannot be used in the 4x4 display mode of the 16-channel.

## Chapter 2 — Operation

**NOTE:** This chapter assumes your DVR has been installed and configured. If it has not, please refer to Chapters 2 and 3.

The DVR's controls are similar to a VCR. As with a VCR, the main functions are recording and playing back video. However, you have much greater control over recording and playing back video. You can establish recording schedules based on time of day and day of the week. The DVR allows you to search through the recorded video using much more sophisticated tools than those available with VCRs. Additional DVR features that are not available with VCRs are remote control and viewing, and recording video at the same time you are watching previously recorded video.

The front panel controls are described in *Chapter 3 — Configuration*.

### Turning on the Power

Once you have installed the DVR following the instructions in *Chapter 2 — Installation*, it is ready to record.

### Live Monitoring

As soon as the DVR completes its initialization process, it will begin showing live video on the attached monitor and playing live audio through the attached speaker. The default mode is to display all cameras at once. Pressing any camera button will cause that camera to display full screen. It displays live video and plays live audio until the user enters another mode.

While in the live monitoring mode, pressing the **MENU** button displays the following Live Monitoring menu on the right edge of the screen. Pressing the **MENU** button again hides the menu. You can navigate through menus and items by pressing the arrow buttons.

Figure 35:

Figure 36:

Figure 37: Live Monitoring menu.

- ① Login/Logout
- ② Monitor
- ③ Display
- ④ Previous Group
- ⑤ Next Group
- ⑥ Freeze
- ⑦ Alarm
- ⑧ Panic
- ⑨ Sequence
- ⑩ Camera Menu
- ⑪ Search
- ⑫ Setup
- ⑬ Status

**NOTE:** The Live Monitoring menu also can be displayed by moving the mouse pointer on the right edge of the screen.

## Live Monitoring Menu

### Login/Logout

Selecting  (Login) in the Live Monitoring menu accesses the Login screen, and you will be asked to select a User and enter the password to log into the system. Selecting  (Logout) in the Live Monitoring menu displays the Logout screen asking you to confirm whether or not you want to log out the current user.

### Monitor

Selecting  (Monitor) in the Live Monitoring menu will allow you to select the monitor from Main and Spot. You can select the screen format and sequence monitoring of the selected monitor.

### Display

- **Full Screen:** Selecting  (Display) →  (Full Screen) and choosing the camera number button displays the selected camera full screen. It is the same as clicking the left mouse button on a camera image when in one of the multiview formats (i.e., 2x2). Clicking the left mouse button on the screen again returns to the previous display mode.
- **2x2, 1+5, 1+7, 3x3, 4x4:** Selecting  (Display) displays the cameras in the selected multiview screen mode (2x2, 1+5, 1+7, 3x3, 4x4).
- **Camera OSD, Status OSD:** Selecting  (Display) → Camera OSD or Status OSD toggles Camera OSD or Status OSD On and Off.

### Previous Group, Next Group

Selecting  or  (Previous Group or Next Group) in the Live Monitoring menu moves to the previous or next page.

### Freeze

Selecting  (Freeze) in the Live Monitoring menu will freeze the current image on the screen until you select  again. Pressing any button except for the **MENU** and **PANIC** buttons while in the Freeze mode can also exit the Freeze mode. While in the Freeze mode, the icon  displays in bottom-left corner if Freeze is selected in the Display setup screen (OSD tab).

### Alarm

Selecting  (Alarm) in the Live Monitoring menu resets the DVR's outputs including the internal buzzer during an alarm.

### Panic

Selecting  (Panic) in the Live Monitoring menu starts panic recording of all cameras, and selecting  again stops panic recording. It is the same as pressing the **PANIC** button.

### Sequence

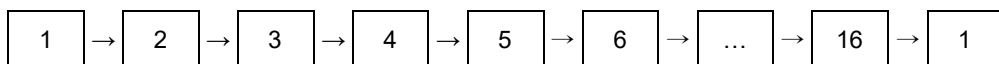
Selecting  (Sequence) in the Live Monitoring menu causes the cameras to display sequentially. When in one of the multi-view formats, selecting  will cause the DVR to go through predefined screen layouts (Full Sequence). Or, the bottom, right screen will display live cameras sequentially (Cameo Sequence). For example, if you select  in full screen mode, the DVR changes pages as follows:

< Full Sequence >

Selecting  again in the Live Monitoring menu exits the Sequence mode. While in the Sequence mode, the  icon displays in bottom-left corner if Sequence is selected in the Display setup screen (OSD tab). If a camera is Off, or has lost video or is set to Covert (unless the user has authority to view covert cameras), that page will be excluded from the sequence.

**NOTE:** The *Full Sequence* for the full sequence monitoring and the *Cameo Sequence* for the cameo sequence monitoring should be selected in the Display setup screen (Main Monitor tab).

## Camera Menu

- **PTZ:** Selecting  (Camera Menu) → PTZ and choosing the camera number allows you to control the selected camera as long as it has Pan, Tilt and Zoom capabilities. It is the same as pressing the  button. Refer to the following *PTZ Mode* section for details.
- **Zoom:** Selecting  (Camera Menu) → Zoom and choosing the camera number zooms the current image of the selected camera on the screen. Selecting Zoom again in the Camera Menu again exits the Zoom mode. Right-click on the mouse and drag to change the orientation, and use the wheel with the left-click on the mouse to zoom in/out more precisely. Refer to the following *Zoom Mode* section for details. FHD resolution is supported up to 12 times higher, and UHD resolution is supported up to 7 times higher in maximum.
- **Audio:** Selecting  (Camera Menu) → Audio toggles audio output On and Off.
- **Color Control:** Selecting  (Camera Menu) → Color Control and choosing the camera number allows you to control brightness, contrast, hue and saturation for each camera for the selected camera if a user who has Color Control authority logs into the system. It is the same as pressing and holding a camera button for a few seconds.
- **Video Position:** Selecting  (Camera Menu) → Video Position and choosing the camera number allows you to control the position of video in left/right directions.
- **Menu Control:** Selecting  (Camera Menu) → Menu Control and choosing the camera number allows you to change camera settings supported in the camera. This is supported only when the camera uses Pelco-C/H-C protocol and supports the UTC (Up The Coax) function. It is not supported if the port is set to RS232 or RS485 in the PTZ setting.
- **Edit Group:** Selecting  (Camera Menu) → Edit Group enters to the Active Cameo mode. It is the same as pressing and holding the  button for three seconds or longer in any multiview formats. Refer to the following *Active Cameo Mode* section for details.
- **Information:** Selecting  (Camera Menu) → Information displays currently connected camera information and recording status.

**NOTE:** It is important that cameras and monitors are correctly installed and adjusted prior to making any image adjustments using the DVR's controls.

Any image adjustments you make will be applied to both the live video on the monitors and the recorded video.

The *Camera Menu* also can be displayed by clicking the right mouse button on the screen while in the live monitoring mode.

## Search

- **All Channels:** Selecting  (Search) → All Channels exits the live monitoring mode and enters the search mode. It is the same as pressing the  button.

## Setup

Selecting  (Setup) in the Live Monitoring menu enters the Main Setup screen. Refer to *Chapter 3 – Configuration* for detailed descriptions of system setup.

## Status

Selecting  (Status) in the Live Monitoring menu allows you to check the status of the DVR's system, inputs and storage. Refer to the following *Status Monitoring* section for details.

**NOTE:** Selecting *Status* will only be enabled for a user who has *System Check* authority.

## Active Cameo Mode

You can enter the Active Cameo mode by selecting **Edit Group** from the Live Monitoring – Camera menu or pressing and holding the **MENU** button for three seconds or longer in any multi-view format. The yellow outline surrounding the video indicates the active cameo, and pressing the arrow buttons moves the active cameo. Selecting **Exit Group Edit** in the cameo menu displayed when pressing the **MENU** button also exits the Active Cameo mode. The active cameo mode will remain in effect for 15 seconds if there is no further operation.

In active cameo mode, press the button for the camera you want to display in the active cameo. After setting the camera number to active cameo, the DVR moves the active cameo to the next cameo. When the camera number exists on the current screen, the active cameo is changed with the existing camera number. When the camera number does not exist on the current screen, the active cameo is replaced by the camera number. You can change the screen layout in this way.

## Zoom Mode

While in the Zoom mode, the icon  displays if Zoom is selected in the Display setup screen (OSD tab).

**NOTE:** The available enlargement ratio is different from camera mode.

## PTZ Mode

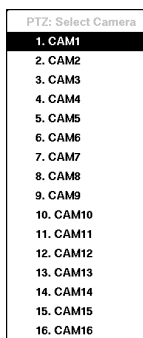
If a user who has PTZ Control authority logs into the system, the user can control PTZ cameras. The DVR will control cameras with Pan, Tilt and Zoom capabilities. Press and hold the **PTZ** button on the front panel for three seconds or longer to display the PTZ camera menu and enter the PTZ mode, and press the button again to exit the PTZ mode.

Select the PTZ camera you wish to control by selecting it from the menu. The icon  displays on the PTZ camera screen.

To use the front panel buttons, press the **Left** and **Right** arrow buttons to pan left and right. Press the **Up** and **Down** arrow buttons to tilt the camera up and down. Press the  button to zoom in, and press the  button to zoom out. You can use the  and  buttons to focus the image.

You can establish preset positions for PTZ cameras.

You can quickly move PTZ cameras to Preset positions. Press the **SEARCH** button to view an established camera Preset position.

Figure 38: PTZ Select Camera menu.

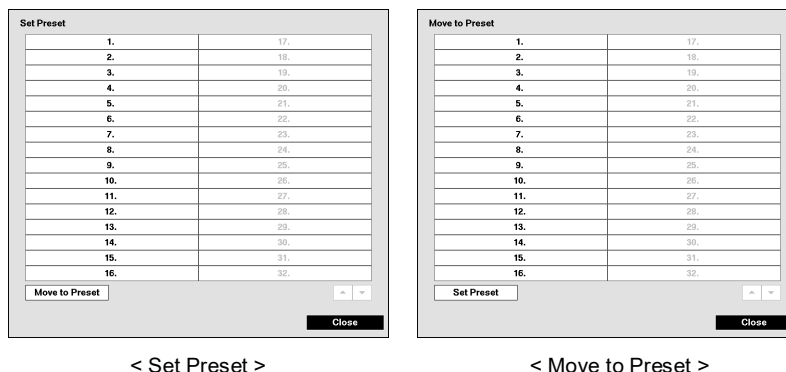

Figure 39: PTZ Preset menu.

You can save camera position settings as “presets” so that you can go directly to desired views.

Once you have the camera at the desired settings, press the  button, and the **Set Preset** dialog box will appear. Select the number you want to assign to the preset. Use the virtual keyboard to enter the preset name.

Press the **SEARCH** button to load the PTZ preset and the **Move to Preset** dialog box will appear. Select the desired preset to load the preset.

<b>Advanced PTZ</b>
Speed
Auto Pan
Tour
Pattern
Device Menu
Light
Pump
Wiper
Power
Aux.
Move to Origin
PTZ Control

While in the PTZ mode, pressing the **MENU** button and selecting  (Advanced PTZ) in the menu displaying at the top of the screen displays the Advanced PTZ menu.

Set the feature you wish to control by selecting it from the menu. Refer to the camera manufacturer’s instructions for the proper settings. Depending on the camera specifications, some features may not be supported.

**NOTE: The Pan/Tilt speed can be controlled by using the mouse. While in the PTZ mode, clicking the left mouse button on the image and dragging the mouse in the pan/tilt direction you want to move and then select the speed.**

You can use a mouse for convenient PTZ control. Click the left mouse button on the image and move that image in the direction you want to by dragging the mouse. Use the mouse wheel to zoom in and out. Position the mouse pointer at the bottom of the screen, and the following PTZ toolbar will display.

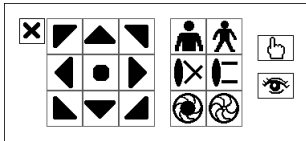

Clicking  on the left side exits the toolbar. If you want to display the toolbar again, position the mouse pointer at the bottom of the screen. Change the toolbar location by clicking the empty space on the left side of the toolbar and drag it to where you want it located on the screen. Use the arrow buttons on the toolbar to pan or tilt the camera in the direction you want. The other controls on the toolbar perform as described below:

-  Zoom In / Out
-  Iris Open / Close
-  Advanced PTZ
-  Focus Near / Far
-  Set / Load Preset

## Event Monitoring

When an event occurs, the DVR will display the camera associated with the event and the icon  displays on screen if **Event Monitoring On** is selected in the Display setup screen (Main Monitor tab).

How the cameras are displayed depends on the number of cameras associated with the event. If one camera is associated with the event, the DVR will display the camera full screen. If two to four cameras are associated with the event, the DVR will display the cameras on a 2x2 screen.

Event monitoring lasts for the dwell time set for event recording. After the dwell time has elapsed, the monitor returns to the previous screen unless another event has occurred. If you want to return to the live monitoring mode before the dwell time has elapsed, press the **DISPLAY** button or one of the camera buttons.

## Covert Camera

If a camera is set up as **Covert 1** in the Camera setup screen (General tab), that camera will not be displayed unless a user with **Covert Camera View** authority logs into the system. However the camera title and status icons will be displayed on the monitor.

If a camera is set up as **Covert 2** in the Camera setup screen (General tab), that camera appears to be Off unless a user with **Covert Camera View** authority logs into the system. The camera title will be grayed out and status icons will not be displayed on the monitor.

**NOTE: When a camera is set up as Covert 1, the DVR displays the camera title and status icons on the covert video. When set up as Covert 2, the DVR displays only the camera title on the covert video.**

If a user who has **Covert Camera View** authority logs into the system, the user can view video from cameras set to **Covert 1** or **Covert 2** including the camera titles and status icons.

## Status Monitoring

Selecting  (Status) in the Live Monitoring menu or Search menu displays the Event Status screen.

Figure 40: Event Status – Event Status screen.

The Event Status screen displays the status of the DVR's systems and inputs. Events will be highlighted, and related channels or events will flicker for five seconds when detected.

(Alarm-In), (Motion), (Video Loss) and (Text-In) will be highlighted when each event is detected based on the settings you made in the Alarm-In, Motion, Video Loss and Text-In setup screen on the Event menu.

(Check Alarm-In) and Check Recording will be highlighted when each event is detected based on the settings you made in the System Event setup screen on the System menu.

Panic Record will be highlighted while the DVR is in the panic recording mode.

Disk Almost Full will be highlighted when the DVR is not in the Recycle mode and the level of disk usage reaches the Disk Almost Full percentage you made in the System Event setup screen on the System menu. Disk Full will be highlighted when the DVR is not in the Recycle mode and all available storage space has been used. Disk Config Change will be highlighted when the DVR reboots after the hard disk drive has been replaced.

Fan Error will be highlighted when the cooling fan to the left of the power cord on the rear panel is not working for more than four seconds.

No Storage Found will be highlighted when there is no storage device for recording is installed in the DVR when the DVR boots for the first time.

Highlighting the Storage tab will display the hard disk drive status.

## Recording Audio

If the DVR was set up to record audio, it will record audio from up to four inputs when video is recording.

**NOTE: Make certain you comply with all local and federal laws and regulations when recording audio.**

## Playing Recorded Video

If a user who has **Search** authority logs into the system, the user can view recorded image. Once video has been recorded, you can view it by pressing the **SEARCH** button.

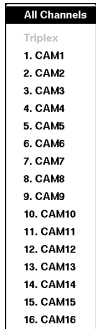

Selecting **All Channels** plays back video of all cameras. The DVR maintains the same display format as it does in the live mode except for the PIP format. You can also change the screen layout in the same way as you do in the live mode.

Figure 42: Select Playback Camera menu.

When playing video for the first time, the DVR will display the most recent image. When playing video subsequent times, the DVR will start playing video from the last recalled image. Recorded audio will be played when the DVR displays a camera with recorded audio in full screen mode.

**NOTE: Only the administrator and users with *Covert Camera View* authority can view video from covert cameras. The covert cameras in the playback mode are determined by the current camera settings.**

**Camera Buttons:** Pressing the individual camera buttons will cause the selected camera to display full screen.

**Arrow Buttons:** Pressing the **◀◀** button plays video backward at high speed. Pressing the button again toggles the playback speed from **◀◀**, **◀◀◀** and **◀◀◀◀** (X16, X32, X64, X128, X256). Pressing the **▶▶** button plays video forward at high speed. Pressing the button again toggles the playback speed from **▶▶**, **▶▶▶** and **▶▶▶▶** (X16, X32, X64, X128, X256). When in the pause mode, pressing the **▶** button moves to the next image and pressing the **◀** button moves to the previous image.

**Search Button:** Pressing the **SEARCH** button enters the search mode, and pressing the button again exits the search mode. When entering the search mode, video is paused. The screen displays **||** when the DVR is in the Pause mode and the screen displays **▶** when the DVR is playing back video.

**Display Button:** Pressing the **DISPLAY** button toggles different display formats.

You can use a mouse for convenient playback control. Position the mouse pointer on the playback screen, and the following Record Table Search (Compact View Mode) screen will display. The individual controls on the toolbar perform the following functions as described below:

⏪ Go to the previous image

⏸ Play/Pause

⏩ Go to the next image

⏮ Fast backward play

⏭ Fast forward play

## Searching Video

While in the search mode, pressing the **MENU** button displays the following Search menu on the right edge of the screen. Pressing the **MENU** button again hides the menu. You can navigate through menus and items by pressing the arrow buttons.

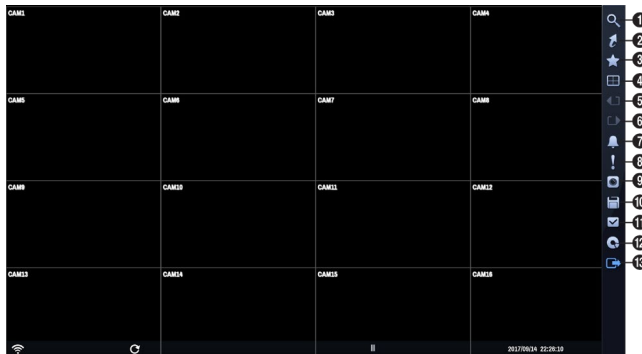

- ① Search
- ② Go To
- ③ Bookmark
- ④ Display
- ⑤ Previous Group
- ⑥ Next Group
- ⑦ Alarm
- ⑧ Panic
- ⑨ Camera Menu
- ⑩ Export
- ⑪ Status
- ⑫ Data Source
- ⑬ Exit

Figure 43: Search menu.

**NOTE:** The Search menu also can be displayed by moving the mouse pointer on the right edge of the screen.

## Search Menu

### Search

- **Event Log Search:** Selecting  (Search) → Event Log Search selects video from the event log. See the following *Event Log Search* section for details.
- **Record Table Search:** Selecting  (Search) → Record Table Search selects using a recording table. See the following *Record Table Search* section for details.
- **Text-In Search:** Selecting  (Search) → Text-In Search selects text input strings. See the following *Text-In Search* section for details.

## Go To

- **Go to the First:** Selecting  (Go To) → Go to the First displays the first recorded image.
- **Go to the Last:** Selecting  (Go To) → Go to the Last displays the last recorded image.
- **Go to the Date/Time:** Selecting  (Go To) → Go to the Date/Time displays the Go to the Date/Time screen.

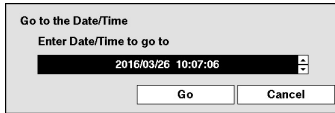

Move the cursor over the date and time. You can use the Left and Right arrow buttons to highlight the year, month, day, hours, minutes and seconds. Use the Up and Down arrow buttons to change to the date and time you want to search for video.

Once you have set the date and time you want, highlight **Go**. The selected date and time will display. (If no video was recorded during the selected time, a message appears alerting you that no image was recorded at that time.)

## Bookmark

Selecting  (Bookmark) in the Search menu adds the current playback point to the bookmark list. See the following *Bookmarks* section for details.

## Display

- **Full Screen:** Selecting  (Display) →  (Full Screen) and choosing the camera number button displays the selected camera full screen. It is the same as pressing the individual camera buttons on the front panel or clicking the left mouse button on a camera image when in one of the multiview formats (i.e., 2x2). Clicking the left mouse button on the screen again returns to the previous display mode.
- **Camera OSD, Status OSD:** Selecting  (Display) → Camera OSD or Status OSD toggles Camera OSD or Status OSD On and Off.

## Previous Group, Next Group

Selecting  or  (Previous Group or Next Group) in the Search menu moves to the previous or next page.

## Alarm

Selecting  (Alarm) in the Search menu resets the DVR's outputs including the internal buzzer during an alarm.

## Panic

Selecting  (Panic) in the Search menu starts panic recording of all cameras, and selecting  again stops panic recording. It is the same as pressing the **PANIC** button.

## Camera Menu

- **Zoom:** Selecting  (Camera Menu) → **Zoom** and choosing the camera number zooms the current playback image of the selected camera on the screen. Right-click on the mouse and drag to change the orientation, and use the wheel with the left-click on the mouse to zoom in/out more precisely. FHD resolution is supported up to 12 times higher, and UHD resolution is supported up to 7 times higher in maximum.
- **Audio:** Selecting  (Camera Menu) → **Audio** toggles audio playback On and Off. Recorded audio will be played when the DVR displays a camera with recorded audio in full screen mode.
- **Edit Group:** Selecting  (Camera Menu) → **Edit Group** enters to the Active Cameo mode. It is the same as pressing and holding the **MENU** button for three seconds or longer in any multiview formats. Refer to the previous *Live Monitoring – Active Cameo Mode* section for details.

**NOTE:** The *Camera Menu* also can be displayed by clicking the right mouse button on the screen while in the search mode.

## Export

- **A–B Clip-Copy:** Selecting  (Export) → A–B Clip-Copy will set the starting point of the video to be clip copied, and the  icon displays at the bottom-left corner of the screen. Selecting A–B Clip-Copy again will set the ending point of the video to be clip copied and displays the Clip-Copy screen. See the following *Clip Copy* section for details.
- **Clip-Copy:** Select  (Export) → Clip-Copy, and the Clip-Copy screen appears to allow clip copy setup. See the following *Clip Copy* section for details.

## Status

Selecting  (Status) in the Search menu allows you to check the status of the DVR's system, inputs and storage. Refer to the previous *Live Monitoring – Status Monitoring* section for details.

**NOTE:** Selecting *Status* will only be enabled for a user who has *System Check* authority.

## Data Source

Selecting  (Data Source) in the Search menu allows you to select the data source to be searched. Selecting *Record* searches recorded data on primary storage installed in the DVR, and selecting *Other* searches recorded data on storage used for another DVR then installed in this DVR.

## Exit

Selecting  (Exit) in the Search menu exits the search mode and enters the live monitoring mode.

## Event Log Search

Time	Type	Title
2016/04/02 11:01:22	Panic On	
2016/04/02 11:01:16	Panic Off	
2016/04/02 11:01:11	Panic On	
2016/04/02 11:01:05	Panic Off	
2016/04/02 11:01:00	Panic On	
2016/04/02 11:00:35	 Video Loss 3	CAM3
2016/04/02 11:00:35	 Video Loss 1	CAM1
2016/03/26 09:50:24	 Video Loss 3	CAM3
2016/03/26 09:50:23	 Video Loss 1	CAM1
2016/03/26 09:50:22	 Video Loss 2	CAM2
2016/03/26 09:50:21	 Video Loss 4	CAM4
2016/03/26 09:50:20	 Video Loss 3	CAM3
2016/03/26 09:50:20	 Video Loss 1	CAM1
2016/03/26 09:50:10	 Video Loss 1	CAM1
2016/03/26 09:50:09	 Video Loss 3	CAM3

Option... 

Close

Figure 44: Event Log Search screen.

The DVR maintains a log of each time the Alarm Input port is activated. The *Event Log Search* screen displays this list. Use the arrow buttons to highlight the event for which you would like to see video.

There is no determined user authority to display the *Event Log Search* screen, however, the event video will not be played unless a user with *Search* authority logs into the system.

Pressing the  (Play/Pause) button will extract the event video and display the first image of the event. Pressing the  button will start playing the “event” video segment. Pressing **SEARCH** returns to live monitoring.

**NOTE: It is possible that no recorded image displays on the current screen. Press the **DISPLAY** button and change the screen mode to 2x2. You will be able to easily see the camera have recorded video during target time.**

You can also narrow your event search by selecting the Option... button and setting up the new search condition.

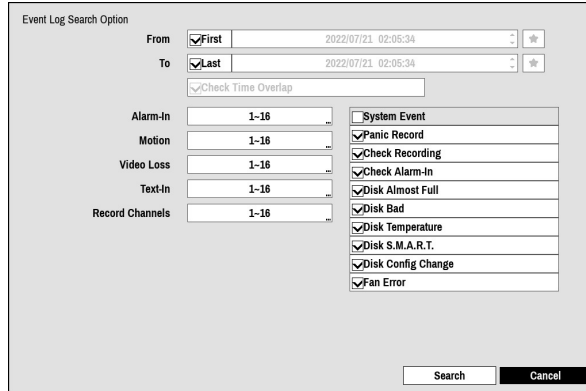

You can search video from the first to last recorded images, or you can set the start and stop times and dates.

Highlight the box beside **From** to toggle between On and Off. When set to Off, you can enter a specific Date and Time. When set to On, the search will be from the first recorded image. When highlighting , the bookmark list displays and the bookmark point you selected will be the starting date and time.

Highlight the box beside **To** to toggle between On and Off. When set to Off, you can enter a specific Date and Time. When set to On, the search will be from the last recorded image. When highlighting , the bookmark list displays and the bookmark point you selected will be the ending date and time.

Highlight the box beside **Check Time Overlap**. It toggles between On and Off. You will only be able to turn the Check Time Overlap on or off if a user-defined date and time is set to From and To. If the DVR’s date and time have been reset, it is possible for the DVR to have more than one overlapping start and stop time. When set to On, you will be asked to select one of the overlapping start and stop time. When set to Off, the DVR will display search results from all start times to all stop times.

Highlight the box beside **Alarm-In**. You can select the alarm inputs that you want to include in your search.

Highlight the box beside **Motion**. You can select the cameras for which you want any reports of motion.

Highlight the box beside **Video Loss**. You can select the cameras for which you want any reports of lost video.

Highlight the box beside **Text-In**. You can select the text-in devices which you want any reports of text input.

Highlight the box beside **Record Channels**. You can select the cameras that you want to search for any reports of event recorded data. The DVR will display the events (not the camera channels) that occurred and that also are recorded on the camera channel that you selected. If you do not select a camera channel in this field, the DVR will search events that are not associated with cameras.

You can also toggle On and Off self-diagnostic System Events as part of your search. The choices are:

- Panic Record
- Check Recording
- Check Alarm-In
- Disk Almost Full
- Disk Bad
- Disk Temperature
- Disk S.M.A.R.T.
- Fan Error
- Disk Config Change

Once you set your desired search conditions, highlight Search to display the search results in the Event Log Search screen. Selecting Cancel exits the screen without saving the changes.

## Record Table Search

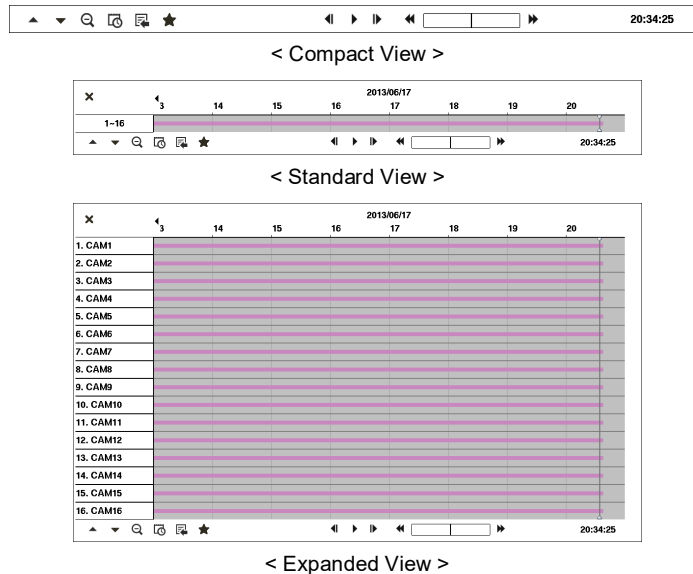

Figure 45: Record Table Search screen.

Recording information about video images currently displayed on the screen displays on the recording status bar. A grey vertical line indicates the current search position. To search specific video, move the vertical line by using the Left or Right arrow buttons on the front panel or by clicking the mouse on the desired segment.

If the DVR's time and date have been reset to a time that is earlier than some recorded video, it is possible for the DVR to have more than one video stream in the same time range. In this case, the overlapping time range in the record table will be separated by a yellow vertical line.

**NOTE: The recorded data in the time range located after the yellow vertical line is the latest.**

There are three view modes. Standard view, Expanded view and Compact view. Standard view (default) displays combined recording information of all camera channels currently displayed on the screen. In the Standard view mode, selecting the ▲ icon located at the bottom switches to the Expanded view mode. The Expanded view displays the recording information of each camera channel currently displayed on the screen. Selecting the ▼ icon in the Standard view mode switches to the Compact view mode which displays only the toolbar. Selecting the ▲ icon in the Compact view mode switches to the Standard view mode, and selecting the ▼ icon in the Expanded view mode switches to the Standard view mode.

Selecting ⏏ or ⏏ located at the bottom zooms the record table. Selecting ⏏ displays eight hours (12 hours with 1920x1080 resolution) (1-minute based), and selecting ⏏ displays 24 hours (3-minute based) at once. To move to earlier or later times that are not shown in the current record table screen, select the arrows located at the end of the times by using the arrow buttons on the front panel.

**NOTE: If the DVR has images recorded in more than one recording mode in the same time range, the recording status bar displays recording information in the following priority order: Panic → Pre-Event → Event → Time. The color of the bar indicates different recording modes: Red for Panic, Yellow for Pre-Event, Purple for Event, and Blue for Time.**

Selecting  located at the bottom displays the Calendar Search screen.

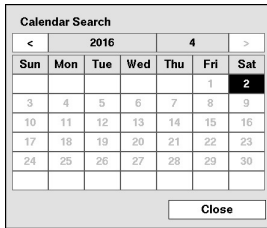

Days with recorded video display on the calendar with white numbers. You can highlight the days with recorded video by using the arrow buttons. The first recorded image of the selected date will pause on the screen. Once you have selected the date you want to search, review the surrounding video by using the playback controls located at the bottom of the Record Table Search screen.

Selecting  located at the bottom displays the Search menu.

- **Go To:** Displays the first or last recorded image, or searches by date and time (see the previous *Searching Video – Go To* section of this chapter for more details).
- **Clip-Copy:** Clips a video segment and saves it (see the following *Clip Copy* section for more details).
- **Print:** Prints the current playback image.
- **Zoom:** Zooms the current playback image.
- **Slow Play:** Plays video at low speed (x1/2, x1/3, x1/4, x1/6 and x1/8).

The individual playback controls at the bottom perform the following functions as described below:

-  Go to the previous image
-  Play/Pause
-  Go to the next image
-  Fast backward play
-  Fast forward play

Selecting  located at the bottom displays the Bookmarks screen. See the following Bookmarks section for details.

Selecting  in the top-left corner exits the Record Table Search screen.

## Text-In Search

Time	Transaction			
	Item	Unit price	Qty	amount
2016/04/02 11:37:20	Item	Unit price	Qty	amount
2016/04/02 11:37:19	Item	Unit price	Qty	amount
2016/04/02 11:37:18	Item	Unit price	Qty	amount
2016/04/02 11:37:17	Item	Unit price	Qty	amount
2016/04/02 11:37:16	Item	Unit price	Qty	amount
2016/04/02 11:37:15	Item	Unit price	Qty	amount
2016/04/02 11:37:14	Item	Unit price	Qty	amount
2016/04/02 11:37:13	Item	Unit price	Qty	amount
2016/04/02 11:37:12	Item	Unit price	Qty	amount
2016/04/02 11:37:11	Item	Unit price	Qty	amount
2016/04/02 11:37:10	Item	Unit price	Qty	amount
2016/04/02 11:37:09	Item	Unit price	Qty	amount
2016/04/02 11:37:07	Item	Unit price	Qty	amount
2016/04/02 11:37:05	Item	Unit price	Qty	amount
2016/04/02 11:37:04	Item	Unit price	Qty	amount

Figure 46: Text-In Search screen.

The DVR maintains a log of each time there is Text Input. The Text-In Search screen displays this list. Use the arrow buttons to highlight the event for which you would like to see video.

Pressing **SEARCH** returns to live monitoring.

**NOTE:** It is possible that no recorded image displays on the current screen. Press the **DISPLAY** button and change the screen mode to 2x2. You will be able to easily see the camera have recorded video during target time. Text Input information will be overlaid on the image while the recorded video is played at regular speed.

You can also narrow your event search by selecting the Option... button and setting up the new search condition.

Text-In Search Option

From  First 2013/05/14 08:22:56

To  Last 2013/05/14 08:22:56

Channels 1-16

Generic Text

No.	Name	Comp.	Value	Column	Line
				0	0
				0	0
				0	0
				0	0
				0	0

Option...

Load Save Search Cancel

You can search video from the first to last recorded images, or you can set the start and stop times and dates.

Highlight the box beside From to toggle between On and Off. When set to Off, you can enter a specific Date and Time. When set to On, the search will be from the first recorded image. When highlighting , the bookmark list displays and the bookmark point you selected will be the starting date and time.

## Clip-Copy

Video clips can be copied on an external USB hard disk or flash drive. The copied video clips can be viewed on computers running Microsoft Windows 2000, XP, Vista or 7. Refer to the *Appendix – USB Hard Disk Drive Preparation* for information on preparing the external drive for clip copy.

Selecting A–B Clip-Copy in the Search – Export menu or pressing the **BACK UP** button on the remote control during playback will set the starting point of the video to be clip copied, and the  icon displays at the bottom-left corner of the screen. Selecting A–B Clip-Copy in the Search – Export menu or pressing the **BACK UP** button again will set the ending point of the video to be clip copied by displaying the Clip-Copy screen.

Pressing and holding the **BACK UP** button on the remote control for more than three seconds while in the Search mode or Live Monitoring mode initiates the One-Touch Clip Copy function. The last recorded image will be the ending point of video to be clip copied, and the system will automatically begin to calculate the possible video data size that the selected storage media can handle.

Select Clip-Copy in the Search – Export menu or press the **BACK UP** button on the remote control while in the Live Monitoring mode, and the Clip-Copy screen appears to allow clip copy setup.

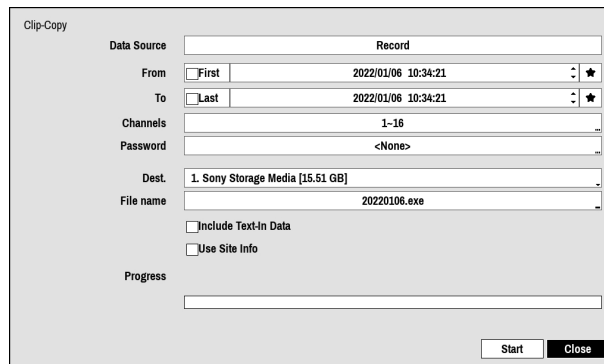

- Data Source:** Record
- From:**  First, 2022/01/06 10:34:21,  (star icon)
- To:**  Last, 2022/01/06 10:34:21,  (star icon)
- Channels:** 1-16
- Password:** <None>
- Dest.:** 1. Sony Storage Media [15.51 GB]
- File name:** 20220106.exe
- Include Text-In Data
- Use Site Info
- Progress:** (empty progress bar)
- Buttons:** Start, Close

Figure 48: Clip-Copy screen.

You can search video from the first to last recorded images, or you can set the start and stop times and dates.

Highlight the box beside **From** to toggle between On and Off. When set to Off, you can enter a specific Date and Time. When set to On, the search will be from the first recorded image. When highlighting  the bookmark list displays and the bookmark point you selected will be the starting date and time.

Highlight the box beside **To** to toggle between On and Off. When set to Off, you can enter a specific Date and Time. When set to On, the search will be from the last recorded image. When highlighting  the bookmark list displays and the bookmark point you selected will be the ending date and time.

Highlight the box beside **Channels**. You can select the cameras that you would like to include in your video clip.

Highlight the box beside **Password**. A virtual keyboard appears allowing you to enter the password for reviewing the video clips.

Highlight the box beside **Dest.**.

**CAUTION: The USB device for clip copy must be FAT 16 or FAT32 format.**

**NOTE:** The DVR displays the volume as 30GB regardless of the actual disk volume, and limits the file size for clip copy to 30GB. If upload fails after video clips are copied, the copied video clips will be deleted. If the same file exists, video clips will not be copied.

The DVR automatically assigns a file name to the video clip. However, you can give the video clip file a different name. Highlight the box beside File Name. A virtual keyboard appears. Enter a file name for the video you are backing up and select Close. The DVR will automatically add the camera number (for example "01") and ".exe" to the file name.

**NOTE:** When naming a file, you cannot use the following characters: \, /, :, \*, ?, ", <, >, |.

Highlight Include Text-In Data. This will toggle between On and Off. When this feature is On, you can include text-in data when copying video if the video was recorded with text-in data.

Highlight Use Site Info. This will toggle between On and Off. When this feature is On, you can add the site information to the file name for the video you are backing up.

**NOTE:** When the site information is added to the file name, some special characters (\, /, :, \*, ?, ", <, >, |) in the site information will be converted to "\_".

Once you have given the video clip a file name, highlight the Start button. The confirmation screen displaying data size will appear. When the storage device does not have enough space, the DVR will ask if you want to copy as much of the video clip as possible in the available space. Highlight the Continue button to continue clip copy.

Once the clip copy starts, you can cancel it by selecting Cancel or hide the screen by selecting Close. When selecting Close, Clip Copy continues and a confirmation screen will display when complete.

**NOTE:** When copying video clips larger than 2GB, the video clips will be save in units of 2GB. For example, 3 individual 2GB files will be created when saving a 6GB video clip.

You can use other functions on the DVR while video is being backed up. To do this, highlight the Close button. You can return to the Clip-Copy screen at any time to check the progress.

You do not need to install any special software on your personal computer to review the video clips. Refer to RAS manual for instructions on how to review video clips you have copied.

**NOTE:** During Clip Copy, you cannot shut the system down, clear data on the storage device, or format the storage device.

**CAUTION:** Do NOT disconnect the USB cable or the power from the external drive while copying video clips. If the external drive is shut down or the USB cable is disconnected while copying video clips, THE DVR SYSTEM MAY NOT WORK NORMALLY OR THE EXTERNAL DRIVE COULD BE DAMAGED, and you will get an error message the next time you try to copy video clips. You will need to power down the DVR and restart it to get rid of the error message. Once the file system of the USB hard disk drive has been corrupted, this error message cannot be dismissed. Even after restarting the DVR it may automatically restart while preparing to clip copy. You must recover the file system using the recovery program, or you must reformat the hard disk drive.

## Appendix

### USB Hard Disk Drive Preparation

**NOTE:** The following description is for preparing a USB hard disk drive under Windows 2000. Preparing a USB hard disk drive under Windows XP, Window Vista and Window 7 is almost identical to Windows 2000.

1. Connect the USB hard disk drive to your computer using the USB Cable.
2. Turn on your computer.
3. The USB device icon should display on the Taskbar.
4. If the USB hard disk drive is partitioned or has data, it will show up in *My Computer* as a hard disk drive icon. Check the file system by right clicking on the icon and checking under *Properties > General > File System*. If the file system is NOT FAT32 format, format the USB hard disk drive using the FAT32 format.
5. If the USB hard disk drive is not partitioned, go to *Administrative Tools* in *Control Panel* and launch *Computer Management*. Open *Disk Management* in *Storage* and right click an unallocated region of the USB hard disk drive. Then, click *Create Partition*.
6. In the *Create Partition wizard*, click *Next* then *Primary Partition*, and follow the instructions on the screen. Make sure that the FAT32 is selected for the file system.

**NOTE:** The partition size should be less than 32GB because of Microsoft limitations.

After formatting is complete, the USB hard disk drive will be added to *My Computer*.

7. Connect the USB hard disk drive to the DVR.

### Text-In Search Examples

#### Search Example I

1 2 3 4 5 6  
123456789012345678901234567890123456789012345678901234567890

Item	Unit price	Qty	amount
Coke	\$ 2.20	1(s)	\$ 2.20
Fanta	\$ 2.20	1(s)	\$ 2.20
Hotdog	\$ 3.50	3(s)	\$ 10.50
Pepsi	\$ 1.95	1(s)	\$ 1.95
total : \$			16.85

Thank you~~

In the above text-in data, you can find that the comparison value is located at 17th (Unit price, \$ mark will be ignored automatically), 28<sup>th</sup> (Qty) and 40<sup>th</sup> (amount) characters (including spaces) from the left. In this case, you can enter "17", "28" and "40" in each Column box.

For example, if you want to search for Coke with a Qty (Quantity) of more than 1 and Hotdog with an amount totaling over \$8, the following search condition can be set.

Text-In Search Option

From  First 2013/06/10 23:37:43

To  Last 2013/06/10 23:37:43

Channels 1-16

Generic Text

No.	-	Name	Comp.	Value	Column	Line	X
1		Coke	>	1	28	0	X
2	AND	Hotdog	>	8	40	0	X
					0	0	X
					0	0	X
					0	0	X

+ Option...

Load Save Search Cancel

**Search Example II**

1 2 3 4 5 6  
 123456789012345678901234567890123456789012345678901234567890

Item	Unit price	Qty	amount
Coke	\$ 2.20	1(s)	\$ 2.20
Fanta	\$ 2.20	1(s)	\$ 2.20
Hotdog	\$ 3.50	3(s)	\$ 10.50
Pepsi	\$ 1.95	1(s)	\$ 1.95
total :			\$ 16.85

Thank you~~

In the above text-in data, you can find that the comparison value is located at 17th (Unit price, \$ mark will be ignored automatically), 28th (Qty) and 40th (amount) characters (including spaces) from the left, but the value of amount category is located on a different line from Item. In this case, you can enter "17", "28" and "40" in each Column box and enter "1" in the Line box for the next line.

For example, if you want to search for Coke with a Qty (Quantity) of more than 1 and Hotdog with an amount totaling over \$8, the following search condition can be set.

Text-In Search Option

From  First 2013/06/10 23:37:43

To  Last 2013/06/10 23:37:43

Channels 1-16

Generic Text

No.	-	Name	Comp.	Value	Column	Line	X
1		Coke	>	1	28	0	X
2	AND	Hotdog	>	8	40	1	X
					0	0	X
					0	0	X
					0	0	X

+ Option...

Load Save Search Cancel

## WebGuard

WebGuard allows you to access a remote DVR, monitor live video images and search recorded video using various web browsers anytime from virtually anywhere.

Computer system requirements for using the WebGuard program are:

- Operating System: Microsoft® Windows® 7 (Home Premium, Professional, Ultimate), Microsoft® Windows® 8 (Pro, Enterprise), Microsoft® Windows® 10 (Home, Pro) , Microsoft® Windows® 11
- CPU: Intel Pentium III (Celeron) 600MHz or faster
- RAM: 128MB or higher
- VGA: 8MB or higher (1024x768, 24bpp or higher)
- Internet Explorer: Version 6.0 or later (32-Bit)
- Chrome: Google Chrome 22.0.1229.0 or above (59.xxx or above recommended)
- Edge: 98.0.1108.43 or above

Start a web browser on your local PC. You can run the WebGuard program by entering the following information in the address field.

- “http://IP address:port number” (The DVR IP address and the WebGuard port number (default: 12088) set in the Network setup screen (WebGuard tab))
- Or, “http://FEN server address/FEN name” (The FEN server address and the FEN name registered on the FEN server)
- Or, “http://www.dvronline.net” (Entering the DVR IP address or the FEN name will be required when logging in)

**NOTE:** You will need to get the appropriate IP address for the DVR you want to connect to and the WebGuard port number from your network administrator.

**WebGuard only works with Microsoft Internet Explorer and will NOT work with other browsers.**

**WebGuard does not work in Microsoft® Windows® 8 metro UI.**

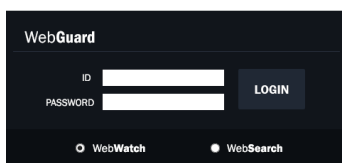

Select between the WEBWATCH (Web monitoring) and WEBSEARCH (Web search) modes. Entering ID and PASSWORD and clicking the [LOGIN] button logs in using the selected mode.

You will need to enter the DVR IP address in the DVR ADDRESS field when running the WebGuard program by entering <http://www.dvronline.net>. Selecting the Use DVRNS option allows you to enter the FEN name registered on the FEN server instead of the IP address. You must enter the FEN server address and port number in the SETUP setting when selecting the Use DVRNS option.

**NOTE:** Do NOT close the LOGIN window during the WebGuard operation, otherwise, it will cause a script error when switching between Web monitoring and Web search modes, and you will need to restart the WebGuard program.

When running the updated WebGuard for the first time, Internet Explorer might occasionally load the information of the previous version. In this case, delete the temporary internet files by selecting Tools → Internet Options → General tab, and then run WebGuard again.

There might be a problem that the bottom of WebGuard page is cropped due to the address or status bars. In this situation, it is recommended that websites open windows without address or status bars by changing the internet setting. (Go to the Tools → Internet Options → Security tab → Click the Custom level... button → Select *Enable* for the *Allow websites to open windows without address or status bars* option)

When running WebGuard in the Microsoft Windows Vista or higher operating system, it is recommended to start Internet Explorer with elevated administrator permissions. Click the right mouse button on the Internet Explorer icon and select the *Run as administrator* option from the context menu. Otherwise, some functions of the WebGuard might be limited to use.

**NOTE:** There might be a problem with screen display or screen update due to low image transmission speed when using the Microsoft Windows Vista or higher operating system. In this situation, it is recommended that you disable the Auto Tuning capability of your computer.

Run the *Command Prompt* with elevated administrator permissions (Go to the Start Menu → Accessories → Command Prompt → Click the right mouse button and select the *Run as administrator* option). Then enter “netsh int tcp set global autotuninglevel=disable” and hit the enter key. Restart your computer to apply the changes.

If you want to enable the Auto Tuning capability again, enter “netsh int tcp set global autotuninglevel=normal” after running the Command Prompt with elevated administrator permissions. Restart your computer to apply the changes.

## Web Live Mode

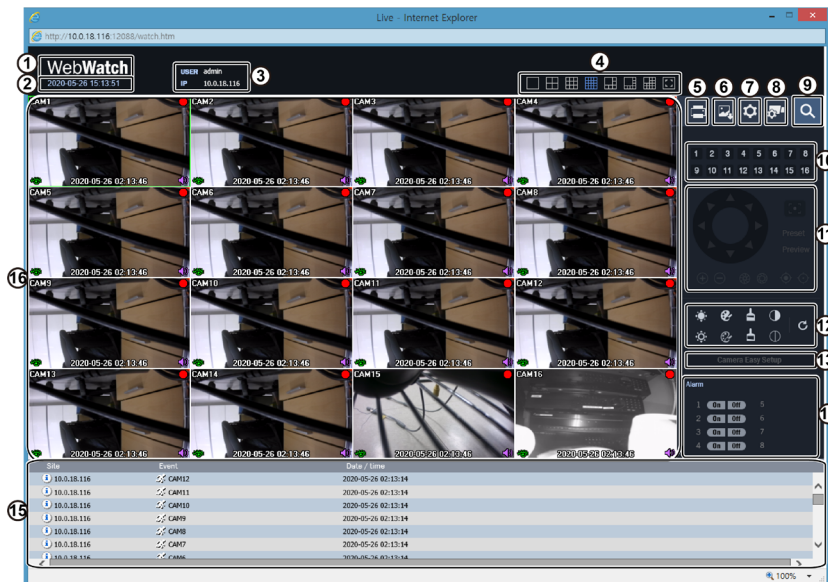

WebWatch is a remote web monitoring program that allows you to monitor live video transmitted in real-time from the remote DVR.

- ① Place the mouse pointer on the WebWatch logo to see the version of the WebGuard program.
- ② Displays the current date and time.
- ③ Displays the login information of WebGuard.
- ④ Click the screen format to select the desired display mode. When changing the screen format, the selected camera on the current screen will be located in the first cell of the new layout.
- ⑤ Click to print the current video screen using a printer connected to the computer.
- ⑥ Click to save the current video screen as an image file.
- ⑦ Click to configure rendering mode, OSD settings and AlarmOut beep. Select rendering mode to adjust the video output rate or select which OSD elements to display on the screen from the OSD list. Select between Beep On and Beep Off to turn on/off the AlarmOut beep.
- ⑧ Click to configure event, camera, stream settings, etc of DVR at remote locales.
- ⑨ Click to switch over to Web Search mode.
- ⑩ Select the camera you wish to monitor. Use the arrow buttons to navigate to the previous/next camera group.
- ⑪ Used to control a PTZ camera at a remote location.

- ⑫ Used to adjust live video quality.
- ⑬ Used to configure camera easy setup. Select from presets or custom setup for the video mode according to daytime/nighttime.
  - **Preset:** Select from Natural, Vivid or De Noise.
  - **User Custom:** Manually configure the values of each setting (Sharpness, Contrast, Colors and Brightness).
- ⑭ Controls remote alarm out devices. Use the arrow buttons to navigate to the previous/next alarm group.
- ⑮ Selecting a camera on the screen and clicking the right mouse button displays the text menu screen.

Change Camera Title	
Enable Audio	
Aspect Ratio	▶
MultiStream	▶
Anti-Aliasing Screen	

- **Change Camera Title:** Changes the camera name.
- **Enable Audio:** Enables audio communication with the remote site. When the audio control panel displays, click the  to send audio to the connected remote site and click the button again to stop sending audio. Click the  to monitor live audio from the connected remote site through the attached speaker and click the button again to stop monitoring live audio. Clicking both  and  allows two-way communication. Clicking the  disables audio communication.
- **Aspect Ratio:** Changes the image aspect ratio.
- **MultiStream:** Allows you to choose the desired stream if the DVR is in the multistream mode for live monitoring.
- **Anti-Aliasing Screen:** Enhances image display quality by eliminating stair stepping (aliasing) effects in the enlarged image.

**NOTE:** A camera name change in the Web Watch mode does not affect the camera name set up on the remote site. Leaving the Camera Title blank causes the camera name set up on the remote site to display.

The  icon will display on each camera screen when audio communication is available between the WebGuard system and a DVR.

## Web Search Mode

WebSearch is a remote web search program that allows you to search recorded video on the remote DVR.

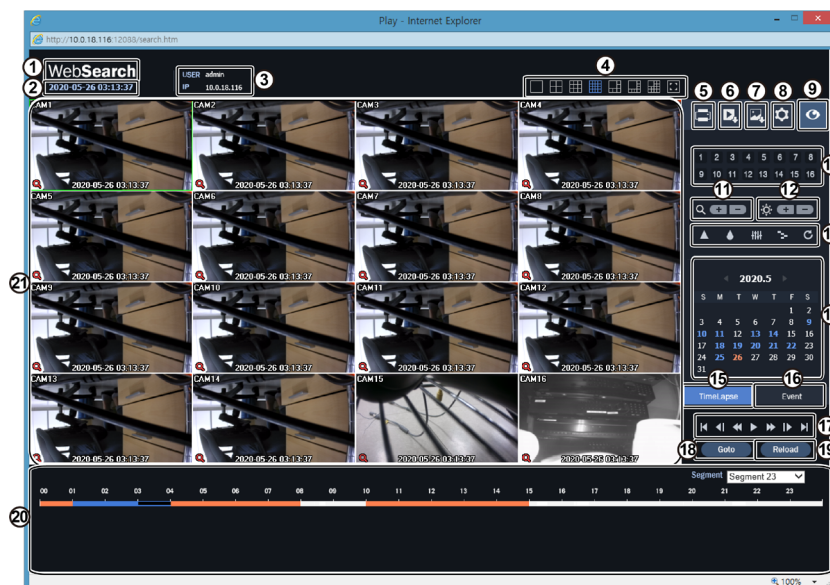
**NOTE:** The remote site connection in the Web Search mode will automatically be disconnected if there is no activity for 30 minutes.

- ① Place the mouse pointer on the WebSearch logo to see the version of the WebGuard program..

- ② Displays the current date and time.
- ③ Displays the login information of WebGuard.
- ④ Click the screen format to select the desired display mode. When changing the screen format, the selected camera on the current screen will be located in the first cell of the new layout.
- ⑤ Click  to print the current video screen using a printer connected to the computer.
- ⑥ Click  to save the video recording as an executable file.

**NOTE:** When saving as an executable file, selecting the *Exclude Player* option will reduce the file size and its saving time. You can download the Player program to review the video clip by entering the following information in the address field of Internet Explorer.

- When using the FEN: "http://FEN server address/FEN Name/ClipPlayer.exe" (The FEN server address and the FEN name registered on the FEN server)
- When not using the FEN: "http://IP address:port number/ClipPlayer.exe" (The DVR IP address and the WebGuard port number (default: 12088) set in the Network setup screen (WebGuard tab))

- ⑦ Click  to save the current video screen as an image file.
- ⑧ Click  to configure rendering mode, OSD settings, responsiveness preference to time-precision setting and dual-stream playback priority. Select rendering mode to adjust the video output rate or select which OSD elements to display on the screen from the OSD list. Select Other Setup to prefer responsiveness to time-precision when performing the GoTo function on a Long-GOP image. Select from Dynamic Control, Main Stream Priority or Sub Stream Priority to set the dual-stream playback priority.
- ⑨ Click  to switch over to Web Live mode.
- ⑩ Select the camera you wish to search. Use the arrow buttons to navigate to the previous/next camera group.
- ⑪ Zoom in or out on the video.
- ⑫ Adjust image brightness.
- ⑬ Apply image filters (Sharpen, Blur, Equalizer, Interpolation and Revert) to the images.

**NOTE:** Image processing works only in the pause mode.

- ⑭ Use the calendar to search for video recordings by specific dates. Dates containing video recordings are highlighted in blue. Selecting a date containing video recording data loads the earliest recording from that date (paused state). Selected date is highlighted in orange.
- ⑮ Select TimeLapse to enable time lapse search mode and search/play back video recordings in chronological order. In time lapse search mode, search is conducted by selecting days on the calendar. The time table at the bottom displays recording data information for the selected date. Select a point in time to display video from that moment. If multiple recordings are available for the selected point in time, you can select the desired segment.
- ⑯ Select Event to enable event search mode and search for events matching user-designated parameters.
- ⑰ Use the playback controls to play back video.
- ⑱ Click Goto to designate recent recordings you wish to search and then jump to a specific point in the recording.
- ⑲ Click Reload to reload recent video recordings from remote locales.
- ⑳ Indicates the selected camera's recording data on a time bar. If the camera's system clock has been changed to a point in the past and more than one recording exists at the same point in time as a result, you will be able to choose which segment to search from the segment menu on the upper right portion of the time table.
- ㉑ Selecting a camera on the screen and clicking the right mouse button displays the text menu screen.

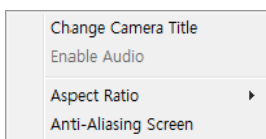

- **Change Camera Title:** Changes the camera name.
- **Enable Audio:** Plays audio while playing back recorded video that has recorded audio. (Single-Screen Layout Only)
- **Aspect Ratio:** Changes the image aspect ratio.
- **Anti-Aliasing Screen:** Enhances image display quality by eliminating stair stepping (aliasing) effects in the enlarged image.

**NOTE:** A camera name change in the Web Search mode does not affect the camera name set up on the remote site. Leaving the Camera Title blank causes the camera name set up on the remote site to display.

## Time Overlap

If the DVR's time and date have been reset to a time that is earlier than the existing recorded video, it is possible for the DVR to have more than one video stream in the same time range. In this case, you can search overlapping video streams individually by selecting a specific segment. For example, when the DVR has recorded video from one to five o'clock and the user changes the time backward from five to three o'clock and then continues recording until six o'clock, there will be two video streams and segments from three to five o'clock.

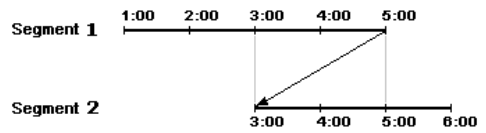

You can search overlapping video streams by selecting a specific time or time range. If you want to search recorded video at four o'clock during the overlapping time range using a search menu such as **Go to the Date/Time**, select the segment you want to search.

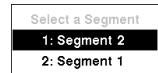

If you want to search recorded video from four to five o'clock during the overlapping time range using a search menu such as **Event Log Search**, **Text-In Search** or **Motion Search**, it is possible for the DVR to have two overlapping start and stop times. You will be asked to select one of the overlapping start and stop times from the search time ranges as follows:

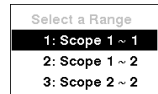

- From four o'clock of the first segment to five o'clock of the first segment
- From four o'clock of the first segment to five o'clock of the second segment
- From four o'clock of the second segment to five o'clock of the second segment

**COSTAR**  
**COSTAR VIDEO SYSTEMS**

101 Wrangler Drive, Suite 201 Coppel, Texas 75019

Phone: (469) 635-6800 Fax: (469) 635-6822

Toll-free: (888) 694-7827